

T.5S., R.2W., W.M.

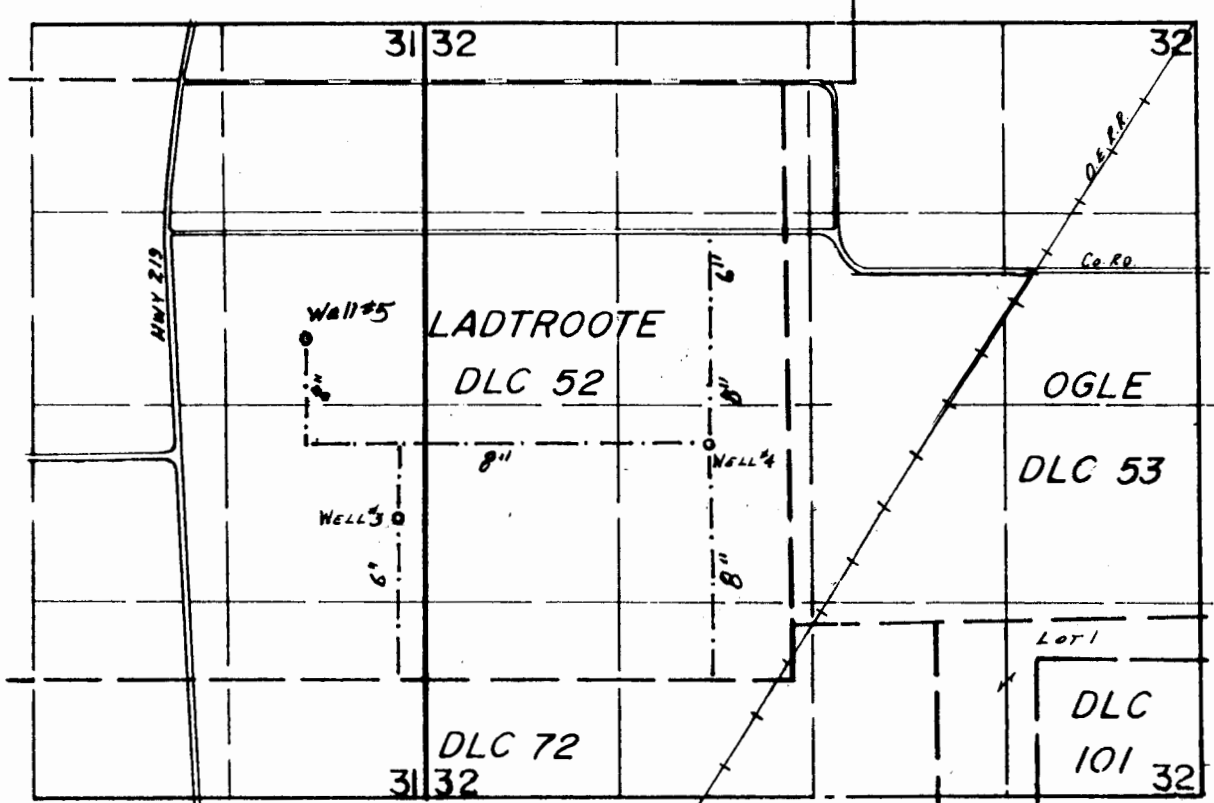
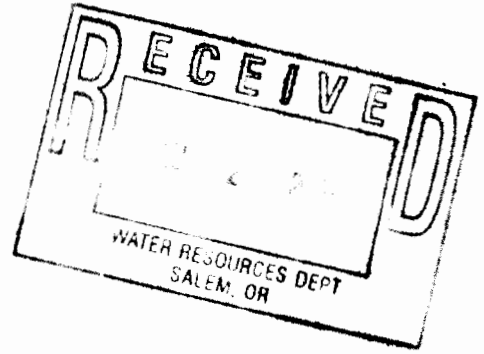

WELLS LOC.: #3- 3000'S & 2640'W, #4- 2500'S & 520'W, BOTH FROM NE COR. LADTROOTE DLC 52.
#5 450'N & 800'W FROM E 1/4 COR. Sec. 31

SCALE: 1"=1320'

**FINAL PROOF SURVEY
UNDER**

**Transfer No. T-7988
IN THE NAME OF**

ROBERT & PAMELA ZIELINSKI

Surveyed July 17, 2001, by

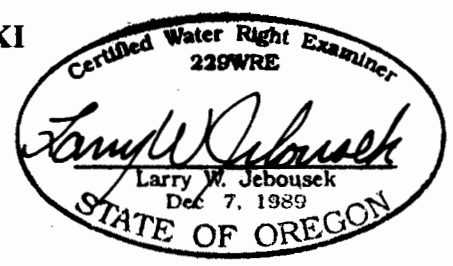

THIS MAP WAS PREPARED FOR THE PURPOSE OF IDENTIFYING THE LOCATION OF A WATER RIGHT ONLY AND IS NOT INTENDED TO PROVIDE LEGAL DIMENSIONS OR LOCATION OF PROPERTY OWNERSHIP LINES.

T.5S. R.2 W. W.M.

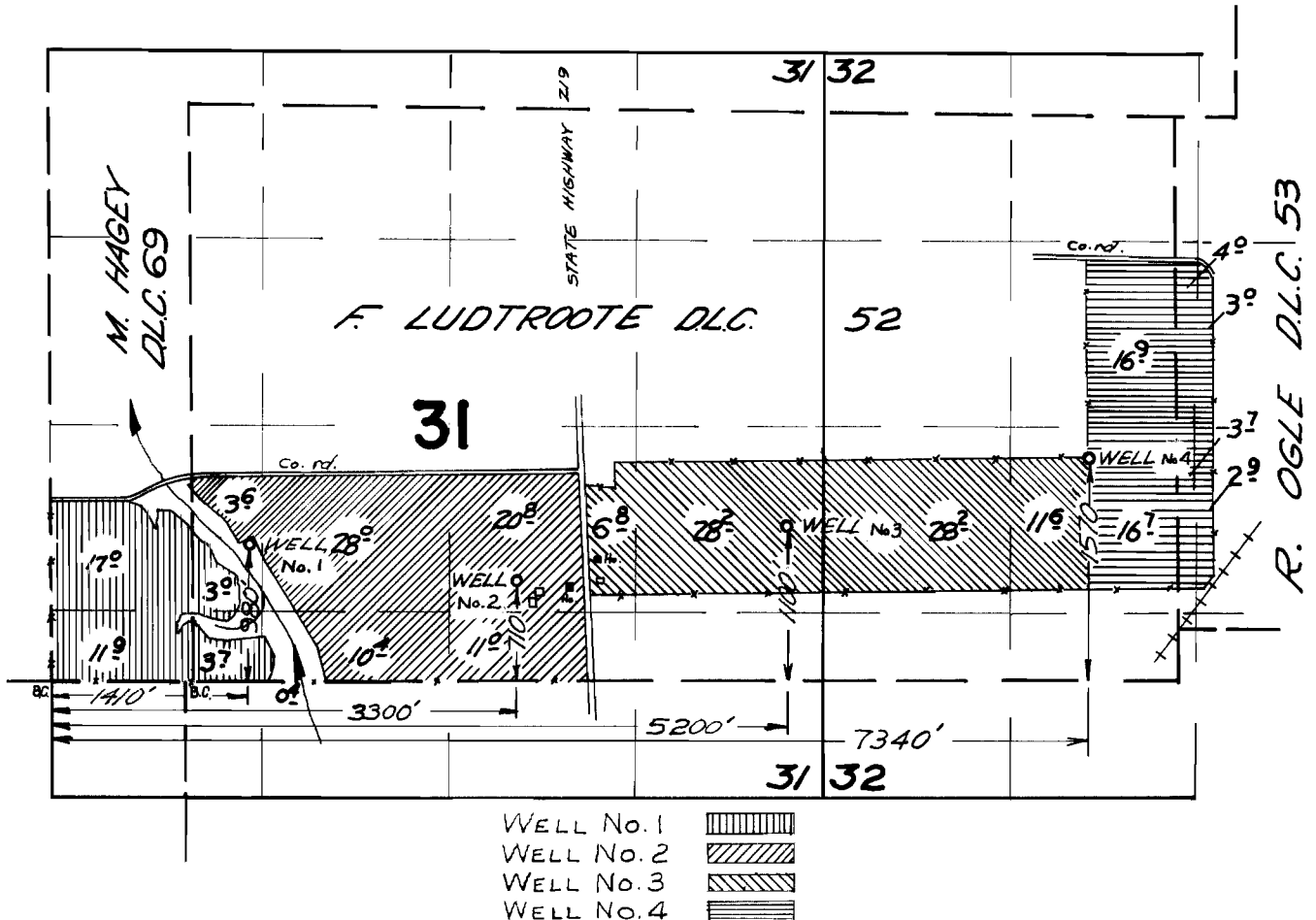

FINAL PROOF SURVEY UNDER

Application No. G-2918 Permit No. G-2954
IN NAME OF

ROBERT ZIELINSKI

Surveyed Sept. 29 1966 by V. GARNER