

T.5S., R.2W., W.M.

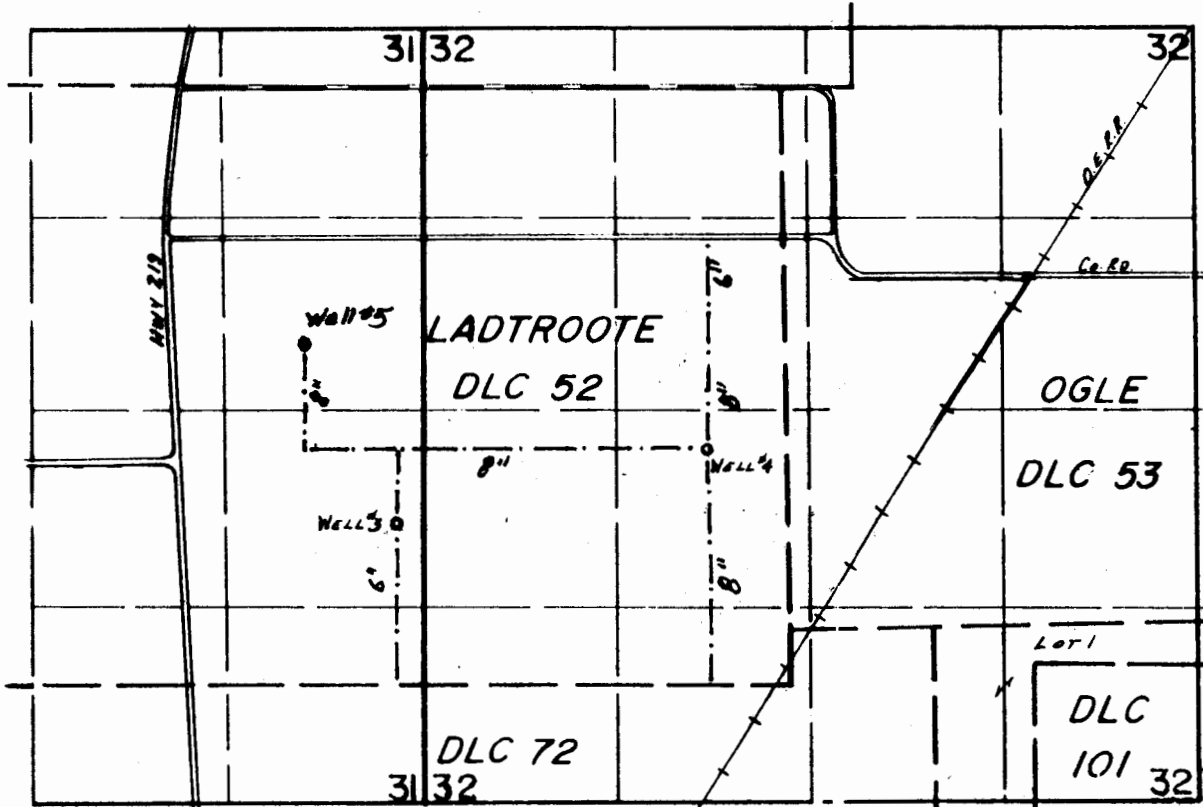
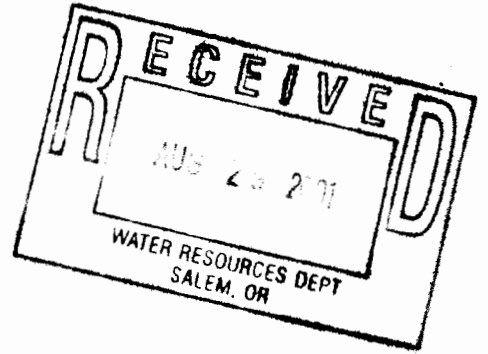

WELLS LOC.: #3- 3000'S & 2640'W, #4- 2500'S & 520'W, BOTH FROM NE COR. LADTROOTE DLC 52.  
#5 450'N & 800'W FROM E 1/4 COR. Sec. 31

SCALE: 1"=1320'

**FINAL PROOF SURVEY  
UNDER**

**Transfer No. T-7988  
IN THE NAME OF**

**ROBERT & PAMELA ZIELINSKI**

Surveyed July 17, 2001, by

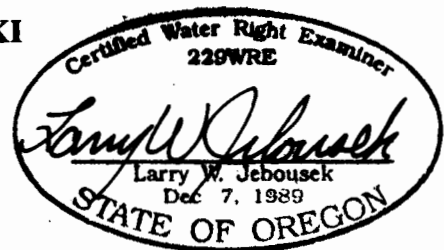

THIS MAP WAS PREPARED FOR THE PURPOSE OF IDENTIFYING THE LOCATION OF A WATER RIGHT ONLY AND IS NOT INTENDED TO PROVIDE LEGAL DIMENSIONS OR LOCATION OF PROPERTY OWNERSHIP LINES.