

0536

T 3 S R 38 E

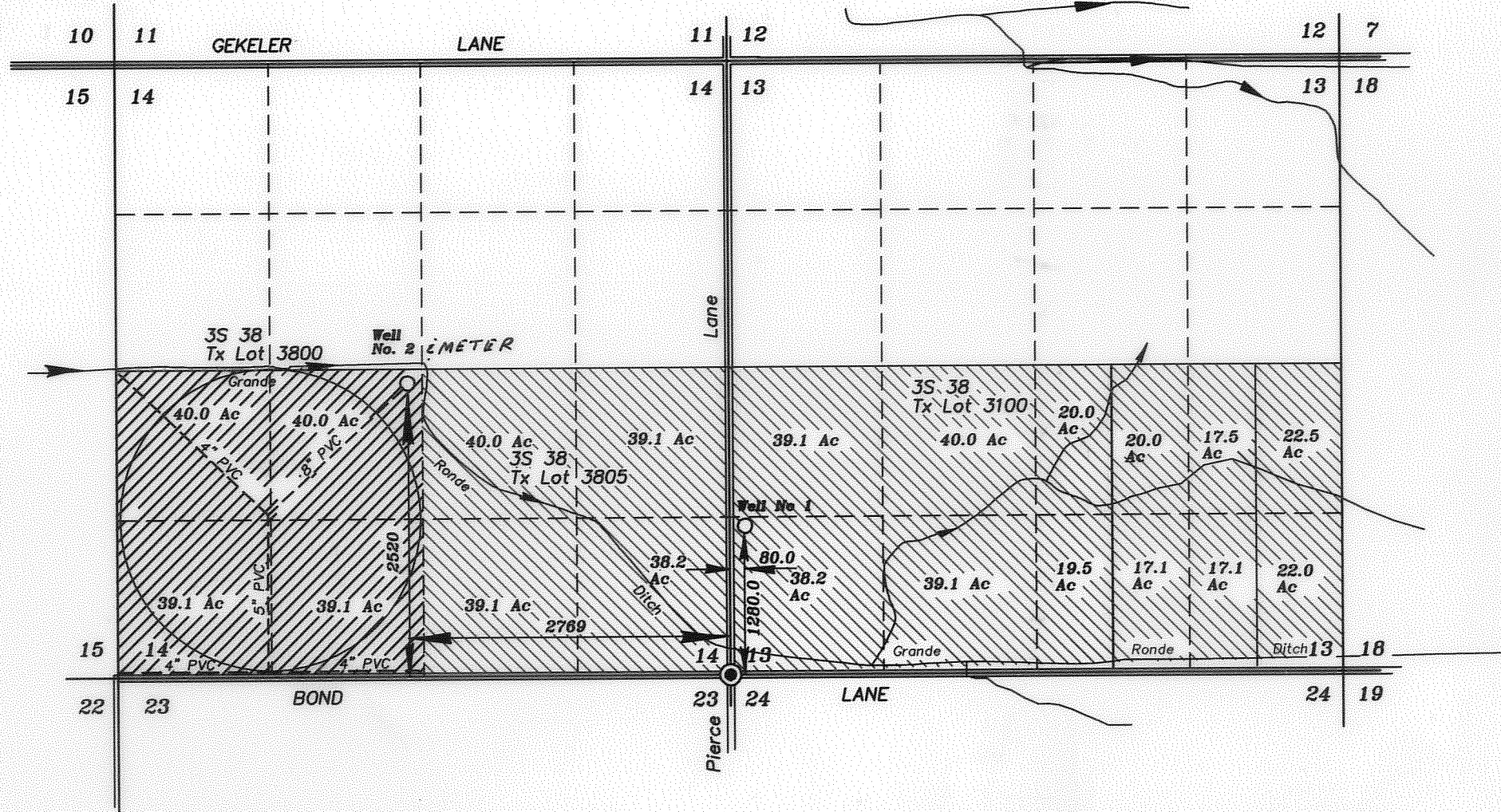

SCALE: 1"=1320'

RECEIVED

SEP 15 2010

WATER RESOURCES DEPT
SALEM OREGON

 Lands with primary water rights from well No. 2.

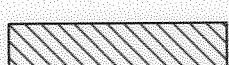
 Lands with primary water rights believed to be irrigated from Well number 1, owned by others (R.D. Offutt Company Northwest).

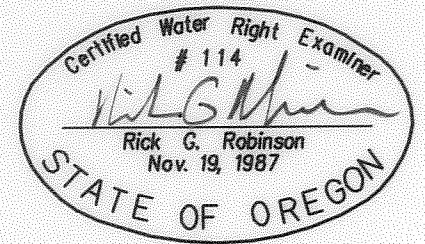

NOTE: The preparation of this map was for the purpose of identifying the location of water rights and has no intent to provide dimensions or location of property ownership lines. Location information shown hereon was furnished by the applicant.

COBU MAP # 0536

AUGUST 30, 2010
FINAL PROOF MAP FOR WATER RIGHTS FROM WELL NUMBER 2
For
John J. and Verla C. Gregory
(Neil Cooper)

BY
BAGETT - GRIFFITH & BLACKMAN
2006 ADAMS AVENUE
LAGRANDE, OREGON 97850

APPLICATION NO. G-14578
PERMIT NUMBER G-13820

Claim of Beneficial Use Map

Application G-14578, Permit G-13820
Water Right in the Name of R.D. Offutt Company
Township 3 South, Range 38 East (W.M.)

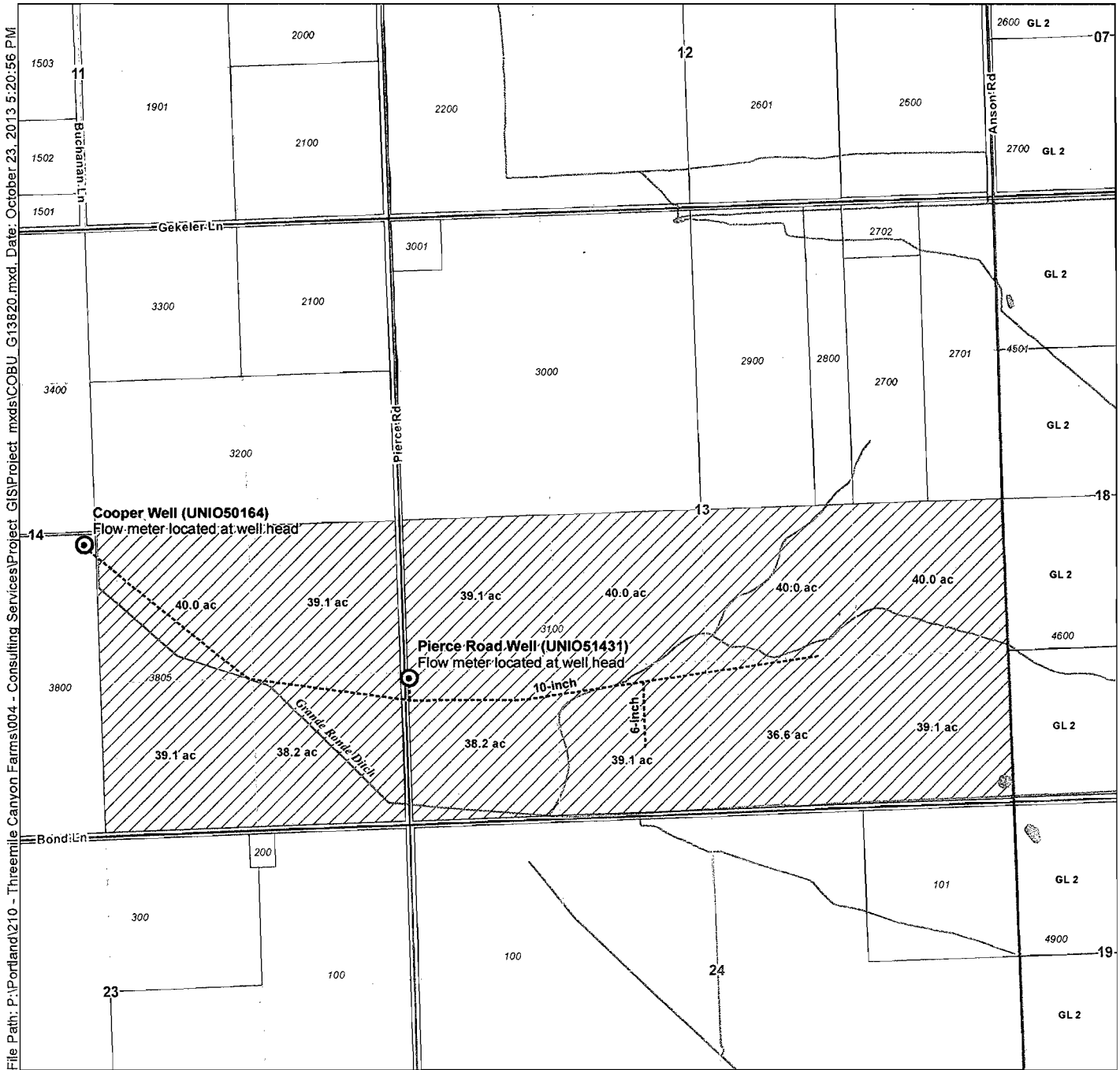

File Path: P:\Portland\210 - Threemile Canyon Farms\004 - Consulting Services\Project_GIS\Project_mxd\COBU_G13820.mxd, Date: October 23, 2013 5:20:56 PM

- LEGEND**
- Point of Appropriation (POA)
 - Place of Use (POU)
 - Mainline
 - Tax Lot
 - Government Lot
 - Watercourse
 - Waterbody

Cooper Well
Located 2,520 feet North and 2,769 feet West from the SE corner of Section 14, Township 3 South, Range 38 East (W.M.)

Pierce Road Well
Located 1,280 feet North and 8 feet East from the SW corner of Section 13, Township 3 South, Range 38 East (W.M.)

Certified Water Rights Examiner Stamp

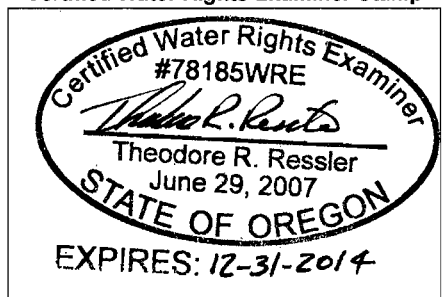

Disclaimer
This map was prepared for the purpose of identifying the location of a water right only and it is not intended to provide legal dimensions or location of property ownership lines.

Map Notes
Date: October 28, 2013
Data Sources: BLM, ESRI
Prepared By: GSI Water Solutions, Inc.

