

SUPERSEDING

TOWNSHIP 7 SOUTH RANGE 41 EAST

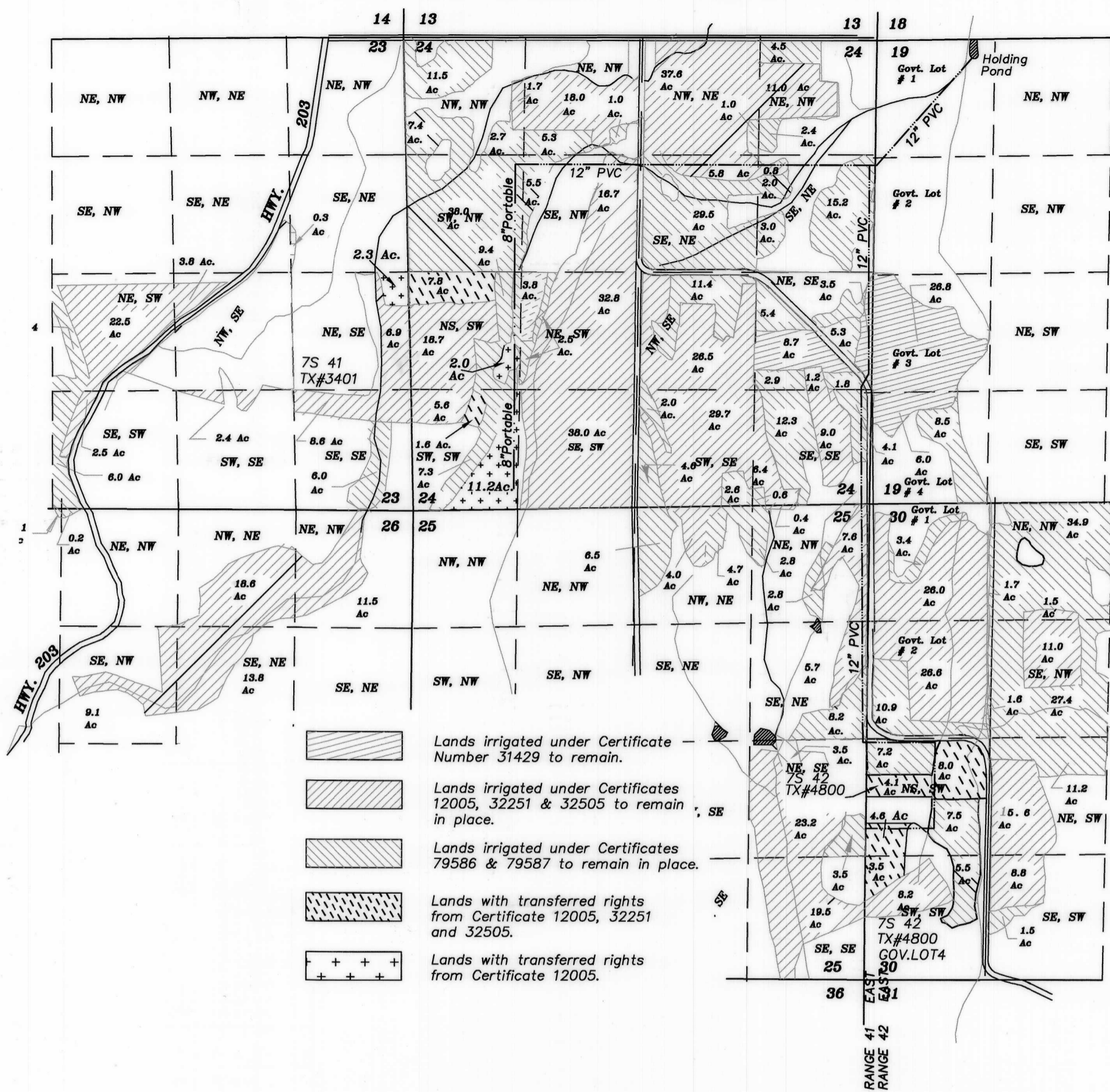

- Lands irrigated under Certificate Number 31429 to remain.
- Lands irrigated under Certificates 12005, 32251 & 32505 to remain in place.
- Lands irrigated under Certificates 79586 & 79587 to remain in place.
- Lands with transferred rights from Certificate 12005, 32251 and 32505.
- Lands with transferred rights from Certificate 12005.

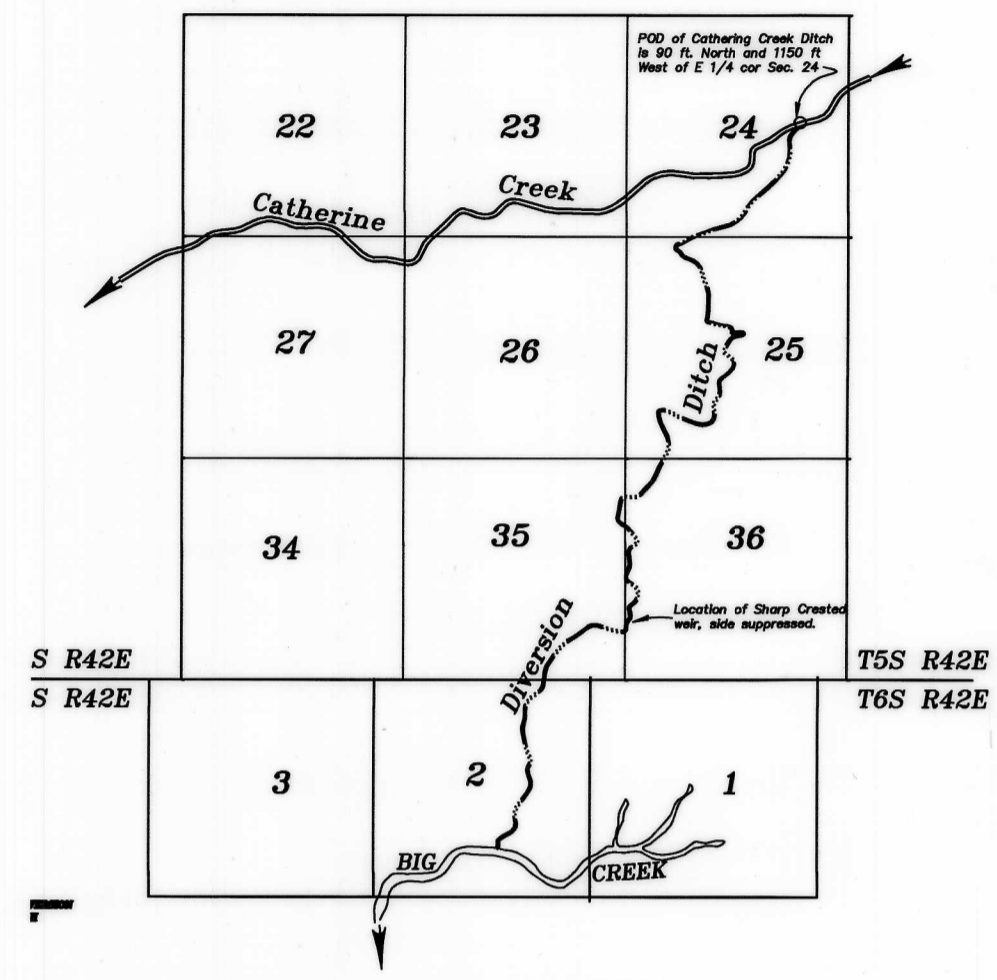
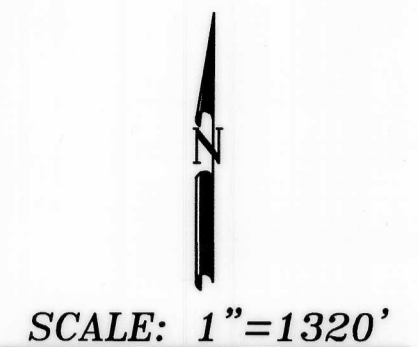

Scale 1" = 1 Mile  
**AUTHORIZED POINT OF DIVERSION**  
**CATHERINE CREEK**  
 Pertaining to Certificates  
 32251, 32505,

T 6 S R 42 E

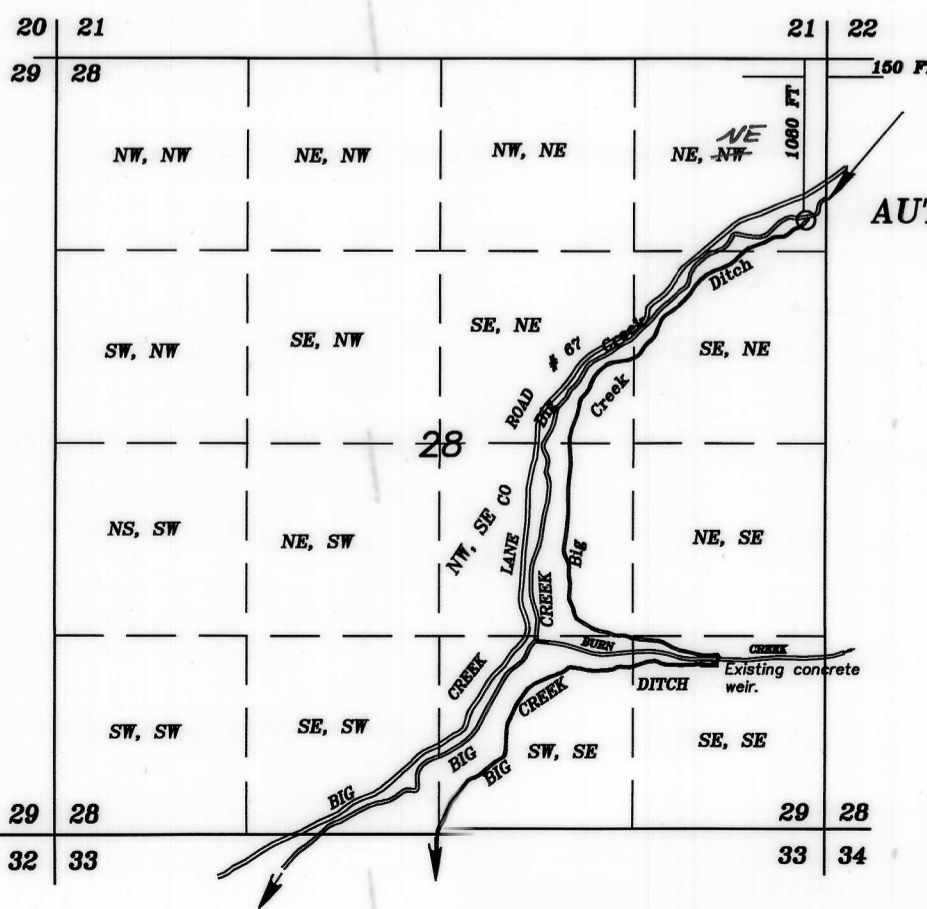

**AUTHORIZED POINT OF DIVERSION**  
**FOR BIG CREEK DITCH**

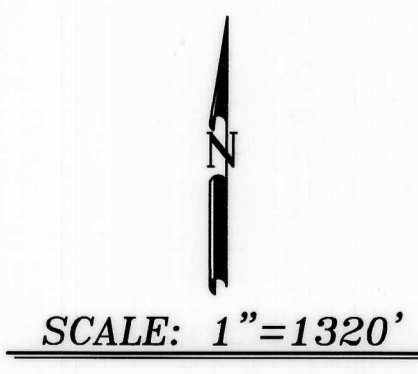
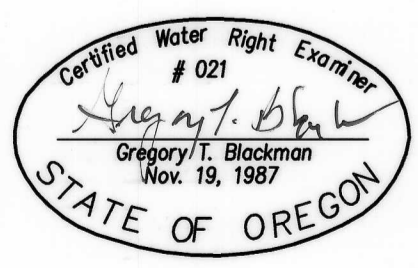

NOTE: The preparation of this map was for the purpose of identifying the location of the proposed water right and has no intent to provide dimensions or location of property ownership lines. Location information shown hereon was furnished by the applicant.

RECEIVED BY OWRD  
 APR 11 2016  
 SALEM, OR

SUPERSEDING  
 April 7, 2016  
**FINAL PROOF MAP FOR A CHANGE OF PLACE OF USE**  
 FOR  
**ADELINE MILLER**  
 BY  
 BAGETT-GRIFFITH & BLACKMAN  
 2006 ADAMS AVE.  
 LA GRANDE, OREGON 97850  
 APPLICATION NO. T-9904  
 PERMIT NUMBER T-9904

WRD revised 9/a for Big Creek Ditch POD. mfb/wrd 4-18-16