

TOWNSHIP 36 SOUTH, RANGE 5 WEST, W.M.
Government Lot 2, (SW1/4NE1/4) Section 20
Josephine County, Oregon
CLIFFORD MARK FRIEDMAN, ET-AL
54 Sunlight, Irvine, CA. 92612
FINAL PROOF SURVEY
Application S-85561, Permit 53966

RECEIVED
AUG 26 2004
WATER RESOURCES DEPT
SALEM, OREGON

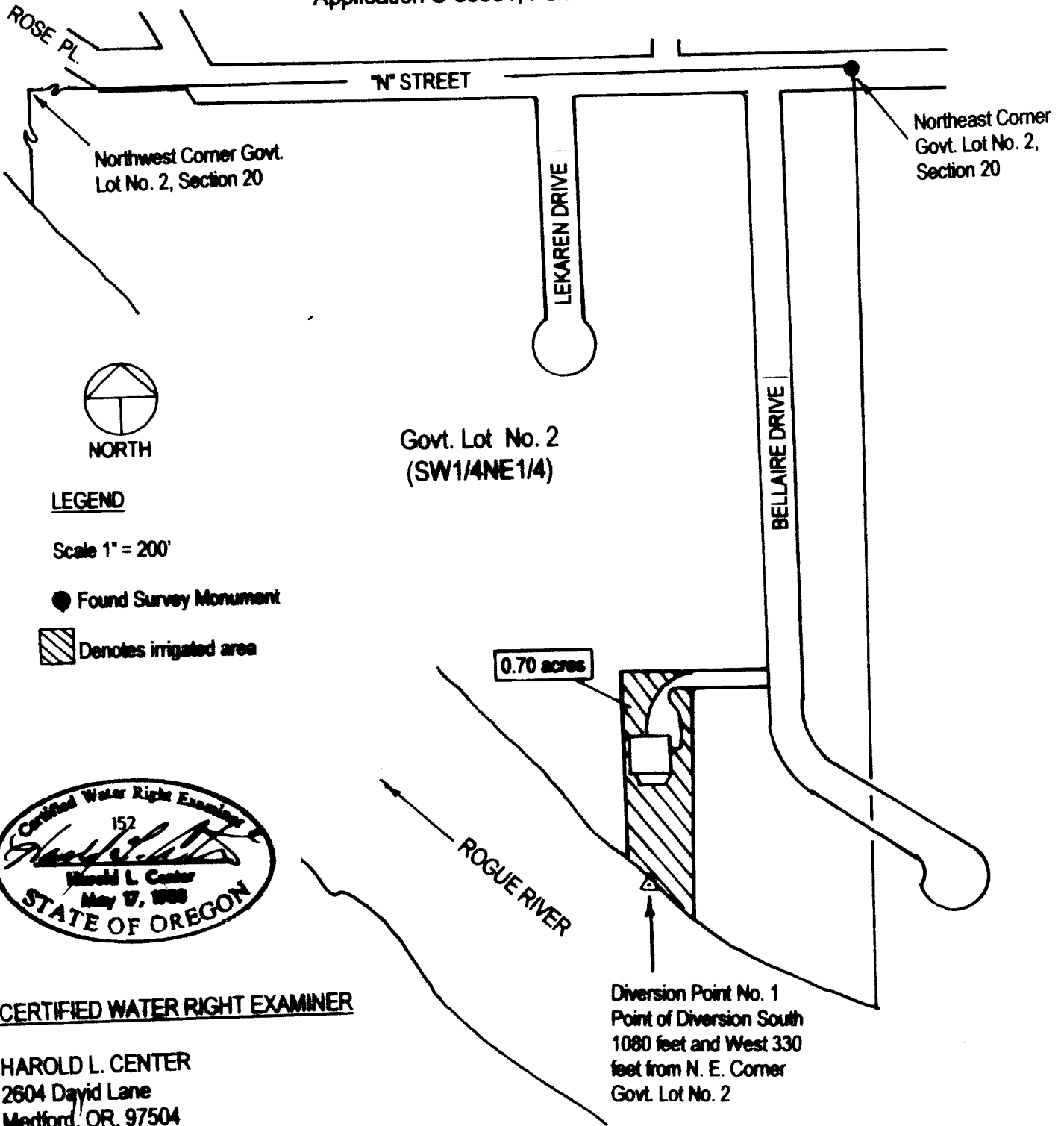

LEGEND

Scale 1" = 200'

● Found Survey Monument

▨ Denotes irrigated area



CERTIFIED WATER RIGHT EXAMINER

HAROLD L. CENTER
2604 David Lane
Medford, OR. 97504
Phone 541-535-6100
Oregon Certificate No. 152
Certificate Renewal Date: 12/31/05

Diversion Point No. 1
Point of Diversion South
1080 feet and West 330
feet from N. E. Corner
Govt. Lot No. 2

This map was prepared for the purpose of identifying the location of a water right only and is not intended to provide legal dimensions or locations of property ownership lines.