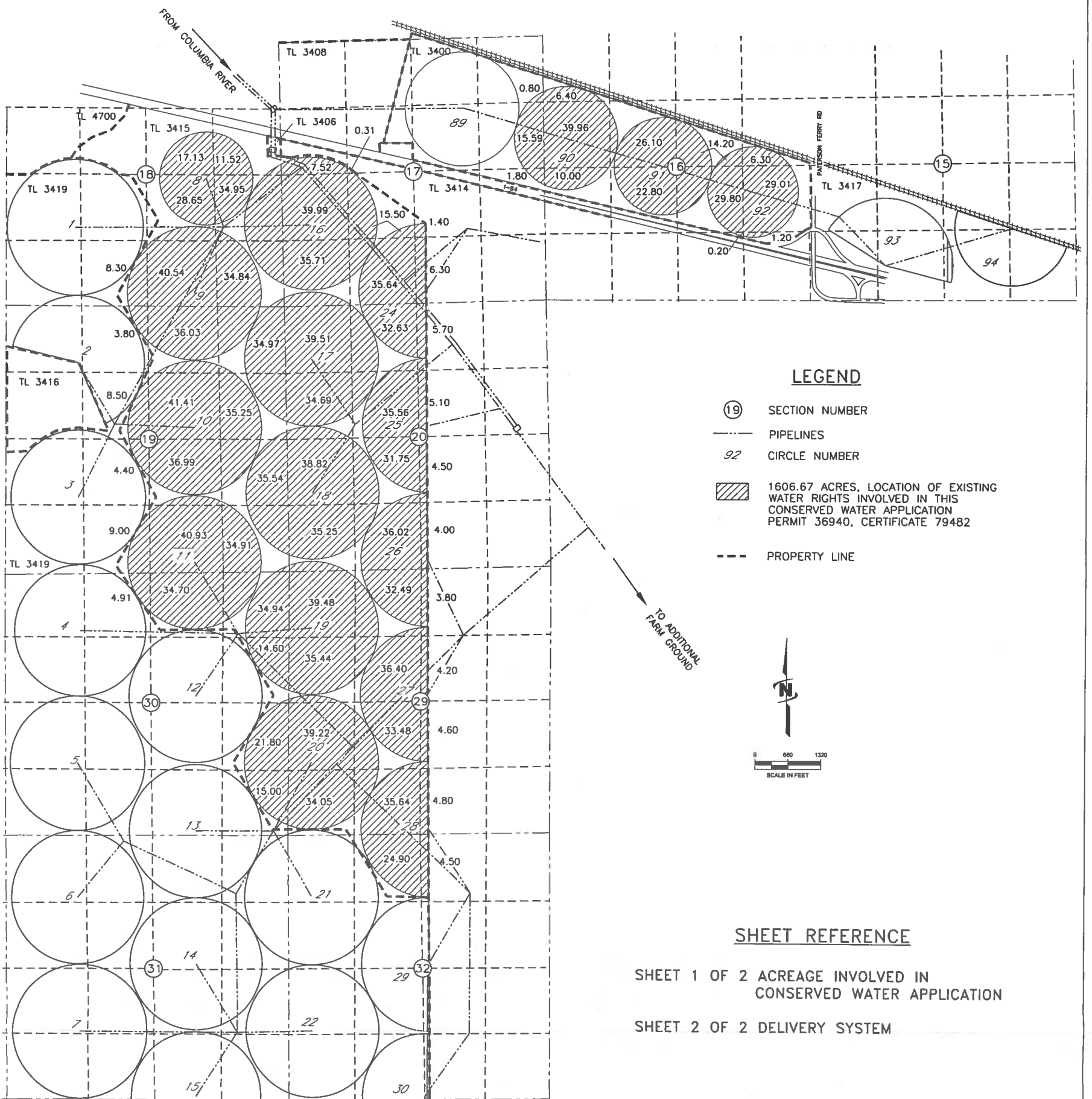

EXHIBIT A – SHEET 1 OF 2
 APPLICATION MAP FOR ALLOCATION OF CONSERVED WATER
 WINDY RIVER – A PORTION OF CERTIFICATE 79482
 T4N, R26E, W.M., MORROW COUNTY



LEGEND

- ① SECTION NUMBER
- PIPELINES
- CIRCLE NUMBER
- ▨ 1606.67 ACRES, LOCATION OF EXISTING WATER RIGHTS INVOLVED IN THIS CONSERVED WATER APPLICATION PERMIT 36940, CERTIFICATE 79482
- - - PROPERTY LINE



SHEET REFERENCE

SHEET 1 OF 2 ACREAGE INVOLVED IN CONSERVED WATER APPLICATION
 SHEET 2 OF 2 DELIVERY SYSTEM

ACREAGE INVOLVED IN CONSERVED WATER APPLICATION

NOTE:
 THE PURPOSE OF THIS MAP IS TO IDENTIFY THE APPROXIMATE LOCATION
 OF THE WATER RIGHT. IT IS NOT INTENDED TO PROVIDE INFORMATION
 RELATIVE TO THE LOCATION OF PROPERTY OWNERSHIP BOUNDARY LINES.

JUB
 Engineers • Surveyors • Planners
 2810 W. CLEARWATER AVE., STE. 201
 KENNEWICK, WA 98038 (509) 783-2144

RECEIVED BY OWRD

MAY 01 2014

SALEM, OR

EXHIBIT A – SHEET 2 OF 2
 APPLICATION MAP FOR ALLOCATION OF CONSERVED WATER
 WINDY RIVER – A PORTION OF CERTIFICATE 79482
 T4N, R26E, W.M., MORROW COUNTY

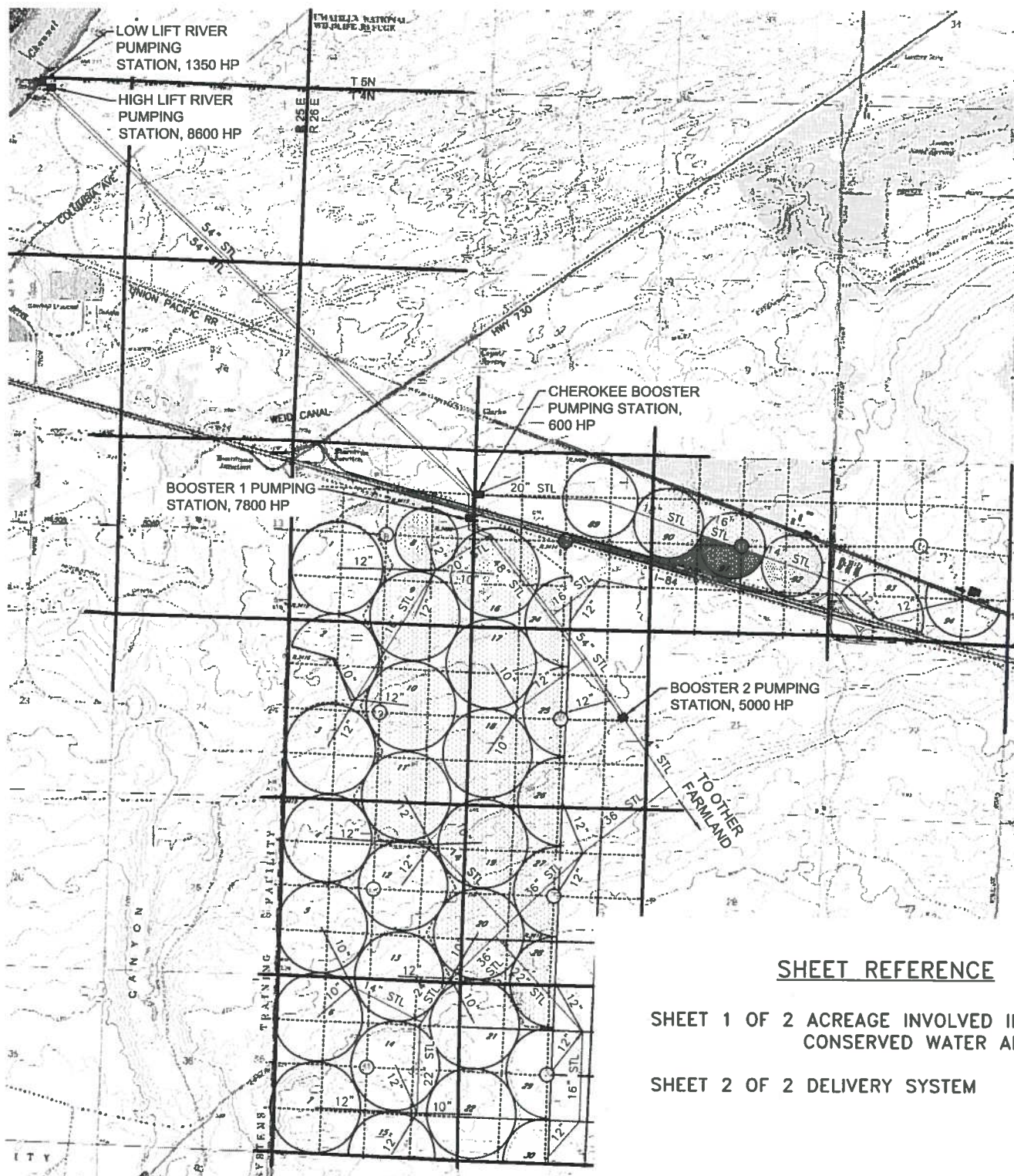

SHEET REFERENCE

- SHEET 1 OF 2 ACREAGE INVOLVED IN CONSERVED WATER APPLICATION
- SHEET 2 OF 2 DELIVERY SYSTEM

DELIVERY SYSTEM

LEGEND

- LOCATION OF EXISTING WATER RIGHTS INVOLVED IN CONSERVED WATER APPLICATION
- FOR QUARTER QUARTER ACREAGE VALUES REFER TO SHEET 1 OF 2

NOTE:
 THE PURPOSE OF THIS MAP IS TO IDENTIFY THE APPROXIMATE LOCATION OF THE WATER RIGHT. IT IS NOT INTENDED TO PROVIDE INFORMATION RELATIVE TO THE LOCATION OF PROPERTY OWNERSHIP BOUNDARY LINES. PIPE LOCATIONS AND SIZES WHERE SHOWN WERE PROVIDED BY FARM OPERATIONAL PERSONNEL AND ARE APPROXIMATE LOCATIONS AND SIZES.

DRAWING: F:\Project\30-08-016 - Porfily Water Rights Consulting\00 Misc Engineering\Cad\WINDY RIVER\30-08-016 Levy Cons Water Sht 2 of 2 1-13-14.dwg
 PRINTED BY: rwillard on 02/06/14 08:03 AM







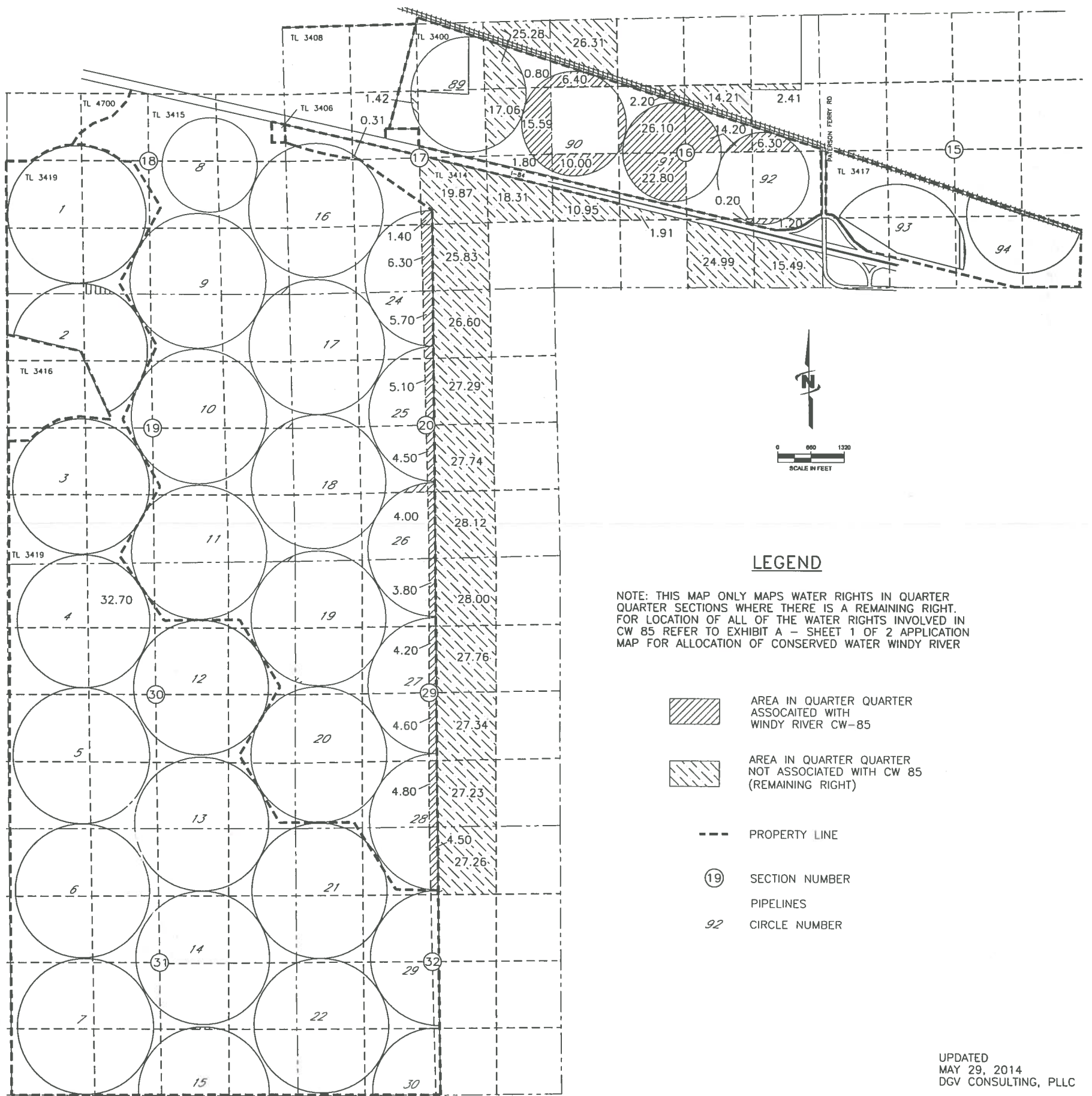

RECEIVED BY OWRD
 MAY 01 2014
 SALEM, OR

**REMAINING RIGHT MAP FOR CW-85
WINDY RIVER - ALLOCATION OF CONSERVED WATER
4N, R26E, W.M., MORROW COUNTY**



LEGEND

NOTE: THIS MAP ONLY MAPS WATER RIGHTS IN QUARTER QUARTER SECTIONS WHERE THERE IS A REMAINING RIGHT. FOR LOCATION OF ALL OF THE WATER RIGHTS INVOLVED IN CW 85 REFER TO EXHIBIT A - SHEET 1 OF 2 APPLICATION MAP FOR ALLOCATION OF CONSERVED WATER WINDY RIVER

-  AREA IN QUARTER QUARTER ASSOCIATED WITH WINDY RIVER CW-85
-  AREA IN QUARTER QUARTER NOT ASSOCIATED WITH CW 85 (REMAINING RIGHT)
-  PROPERTY LINE
-  SECTION NUMBER
-  PIPELINES
-  CIRCLE NUMBER

NOTE:
THE PURPOSE OF THIS MAP IS TO IDENTIFY THE APPROXIMATE LOCATION OF THE WATER RIGHT. IT IS NOT INTENDED TO PROVIDE INFORMATION RELATIVE TO THE LOCATION OF PROPERTY OWNERSHIP BOUNDARY LINES.

UPDATED
MAY 29, 2014
DGV CONSULTING, PLLC



Engineers • Surveyors • Planners
2810 W. CLEARWATER AVE., STE. 201
KENNEWICK, WA 98338 (509) 783-3144

RECEIVED BY OWRD

JUN 02 2014

SALEM, OR