

T 5 N, R 29 E, W.M.
S 1/2 NW 1/4, SECTION 28

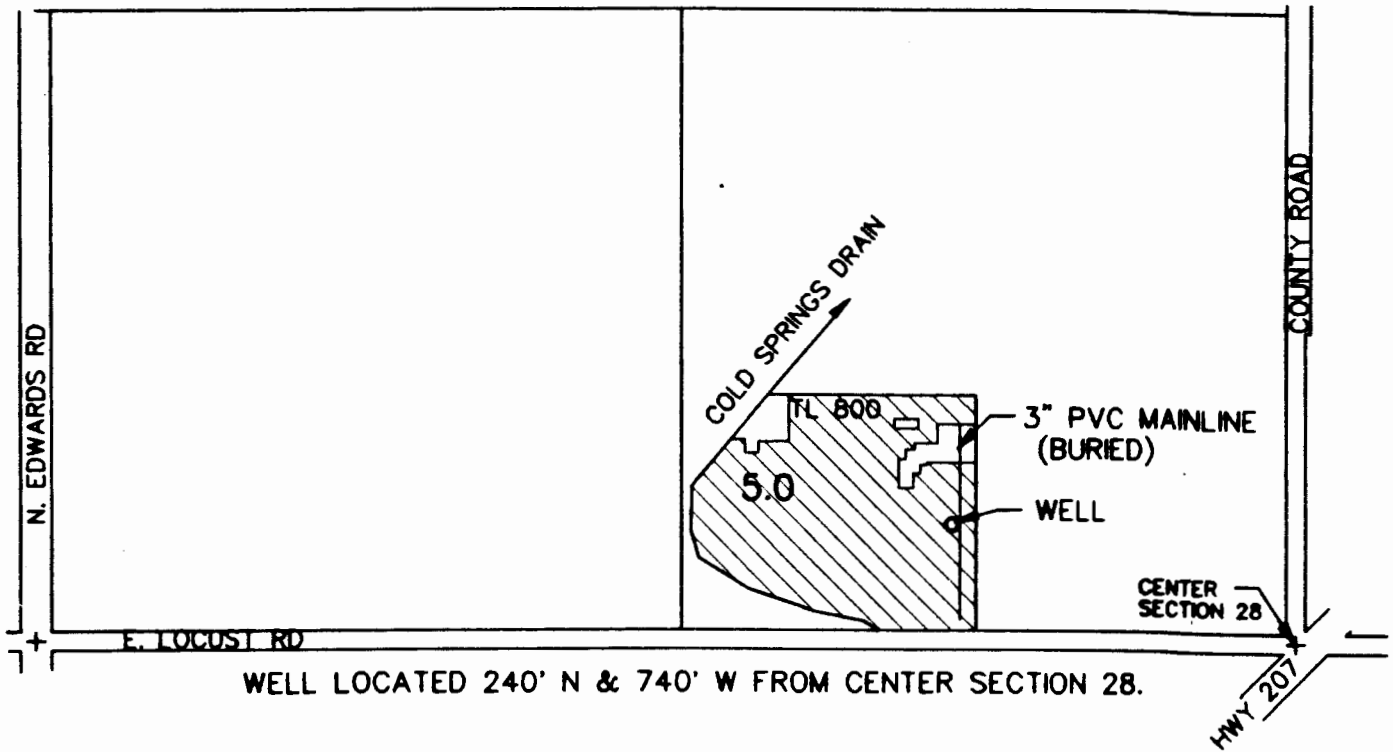

WELL LOCATED 240' N & 740' W FROM CENTER SECTION 28.

SCALE 1" = 400'

FINAL PROOF SURVEY

UNDER
T-7564

IN NAME OF
VIRGINIA M. BLADE



The preparation of this map is for the purpose of identifying the location of water rights only, and has no intent to provide dimensions or locations of property ownership lines.

RECEIVED

NOV 1 2000

WATER RESOURCES DEPT.
SALEM, OREGON



10/26/00