

FINAL PROOF SURVEY MAP IN THE NAME OF TRI - CITY WATER DISTRICT

APPLICATION 58548
PERMIT 24600
PERMIT 24600

PERMIT 44336
TRANSFER T-7959
TRANSFER T-8124

RECEIVED

APR 12 2004
WATER RESOURCES DEPT
SALEM, OREGON

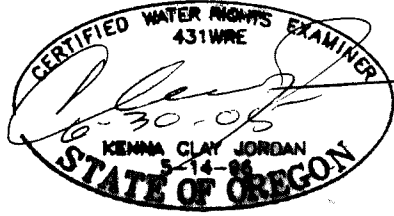

THE POINT OF DIVERSION IS LOCATED 1980 FEET SOUTH AND 550 FEET EAST FROM THE NORTHWEST CORNER OF SECTION 5, TOWNSHIP 30 SOUTH, RANGE 5 WEST, W.M.; DOUGLAS COUNTY.

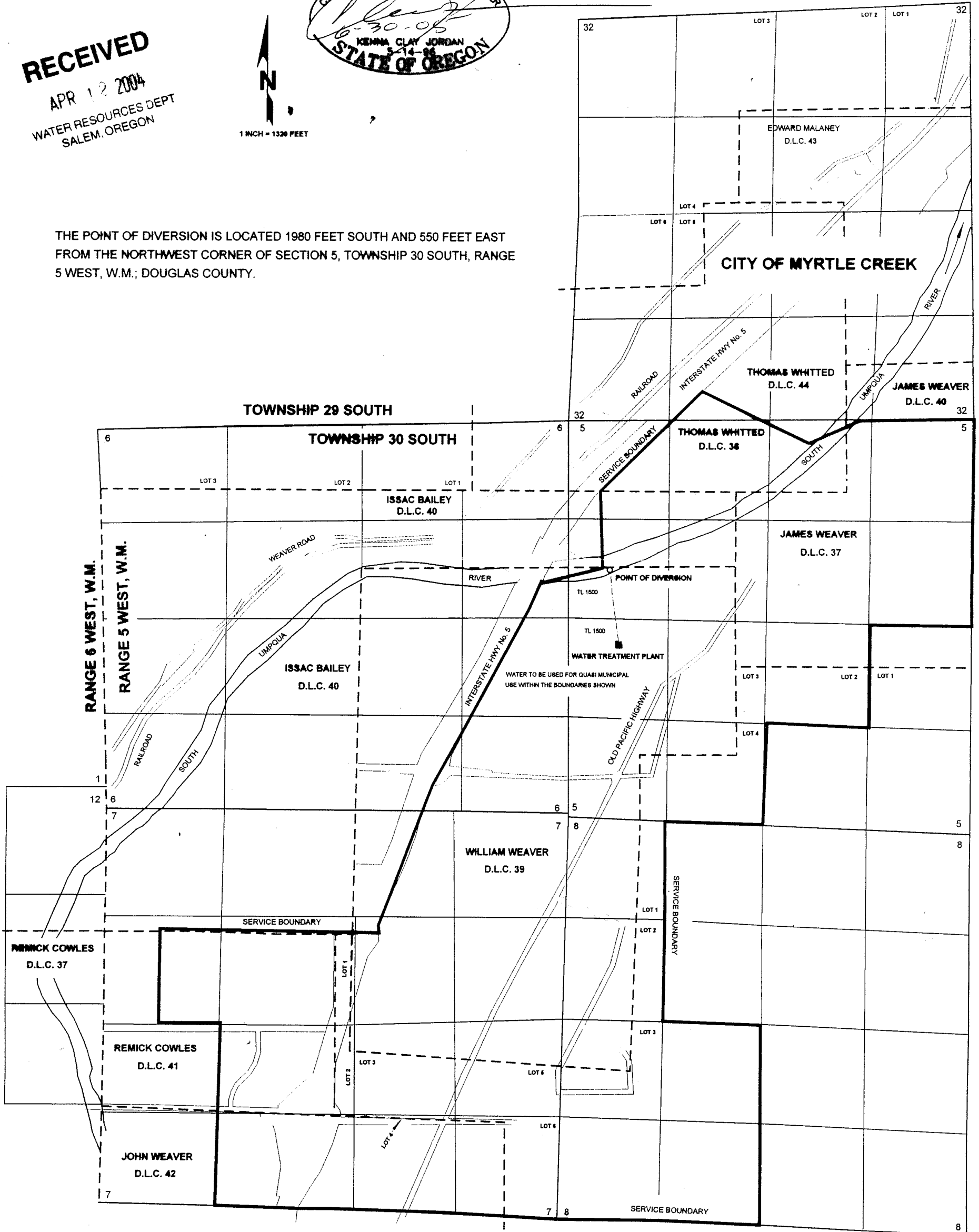

COBU MAP # 0128

THE PURPOSE OF THIS MAP IS TO IDENTIFY THE LOCATION OF THE WATER RIGHT.
IT IS NOT INTENDED TO PROVIDE INFORMATION RELATIVE TO THE LOCATION OF
PROPERTY OWNERSHIP BOUNDARY LINES.