





MAP OF WATER RIGHT TRANSFER
 SECTIONS 13 AND 14
 TOWNSHIP 38 SOUTH, RANGE 7 WEST, W.M.
 JOSEPHINE COUNTY, OREGON

FOR
 ELLEN J. LOVETT TRUST, ELLEN J. LOVETT TRUSTEE
 7911 DEER CREEK ROAD - SELMA, OR 97538

LEGEND

- Found Survey Monument
- Denotes Building/Structure
- △ Denotes Projected DLC 37 Corner
- PA Denotes Point of Appropriation
- Denotes Driveway
-  Denotes area under Certificate No. 13890, Priority Date 1856, transfer change from Point of Diversion to Point of Appropriation No. 2.
-  Denotes area under Certificate No. 66470, Priority Date January 5, 1981, no change in Point of Appropriation or Place of Use.
-  Denotes area under Certificate No. 66470, Priority Date January 5, 1981, no change in Point of Appropriation, transfer change in Place of Use. Change Place of Use from Section 13, SE1/4NW1/4, NE1/4SW1/4, SW1/4NW1/4 To Section 14, NE1/4NW1/4, NW1/4NW1/4 (DLC 37).
-  Denotes area under Certificate No. 13890, Priority Date 1856, Partial Right Cancellation-Affidavit Attached
-  Denotes area under Certificate No. 66470, Priority Date January 5, 1981, Partial Right Cancellation-Affidavit Attached

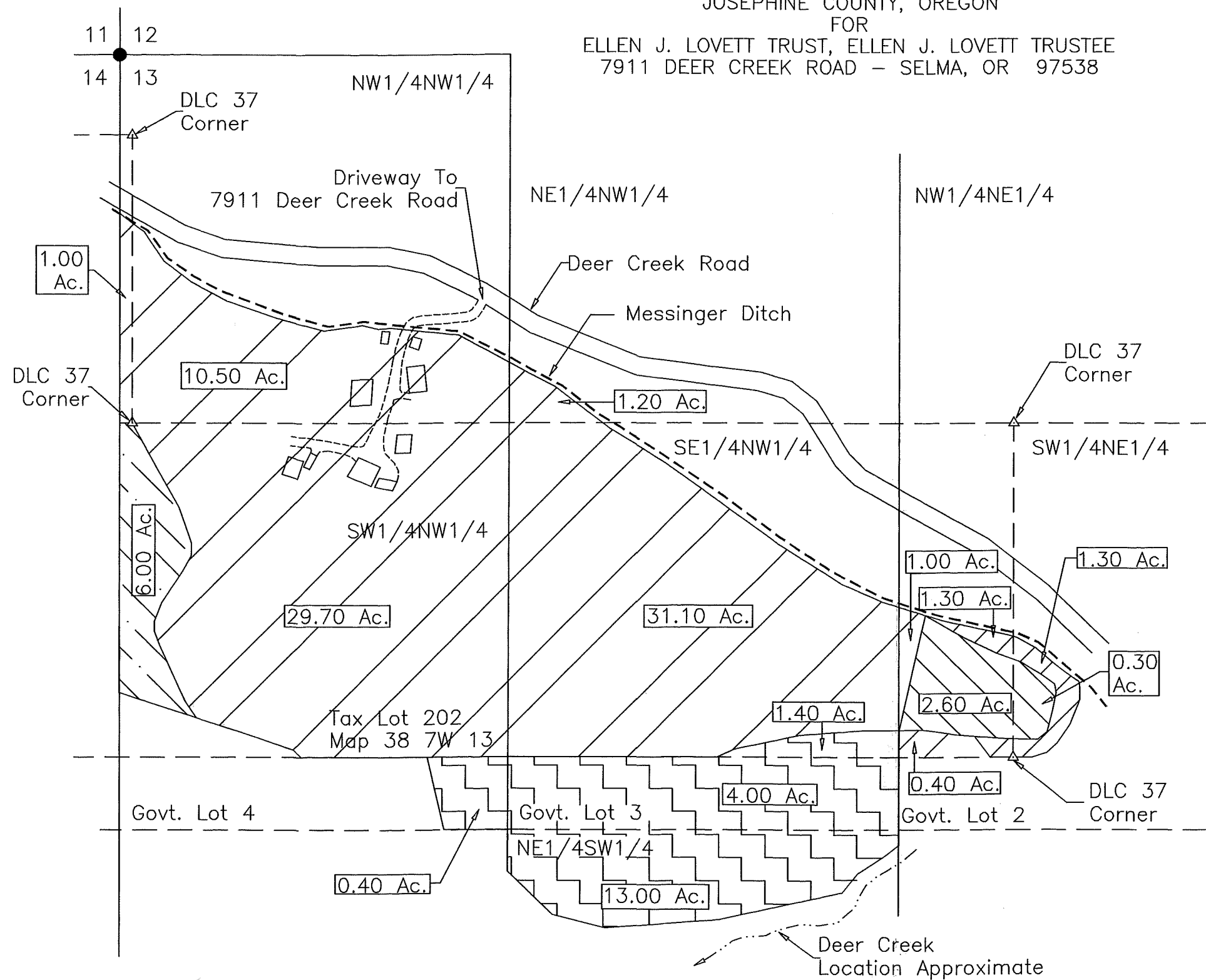

RECEIVED

MAR 22 2012



WATER RESOURCES DEPT
 SALEM, OREGON

Scale: 1"=400'
 Date: July 18, 2011
 Revised: March 19, 2012

This map was prepared for the purpose of identifying the location of a water right only and is not intended to provide legal dimensions or location of property ownership.

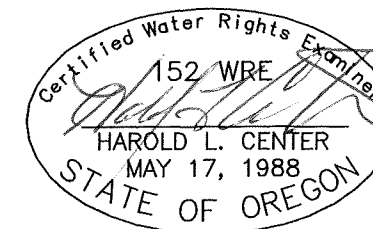

HAROLD L. CENTER, P.L.S., C.W.R.E.
 2604 David Lane
 Medford, OR. 97504
 Phone 541-535-6108, Fax 541-535-8752
 Oregon Certificate No. 152
 Certificate Renewal Date: 12/31/2012

MAP OF WATER RIGHT TRANSFER
 SECTIONS 13 AND 14
 TOWNSHIP 38 SOUTH, RANGE 7 WEST, W.M.
 JOSEPHINE COUNTY, OREGON



Scale: 1"=400'
 Date: July 18, 2011

FOR
 ELLEN J. LOVETT TRUST, ELLEN J. LOVETT TRUSTEE
 7911 DEER CREEK ROAD - SELMA, OR 97538

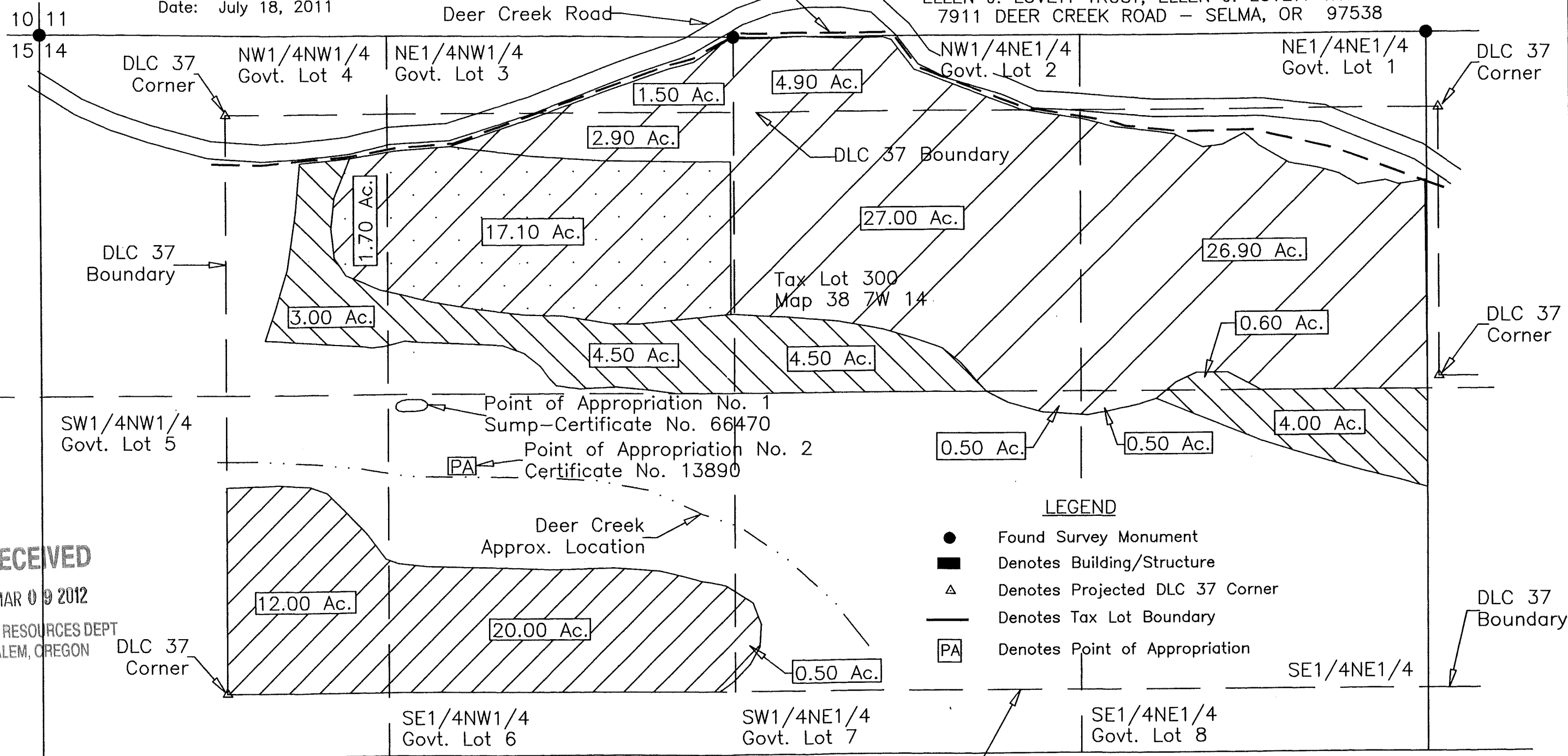

LEGEND

- Found Survey Monument
- Denotes Building/Structure
- △ Denotes Projected DLC 37 Corner
- Denotes Tax Lot Boundary
- PA Denotes Point of Appropriation

RECEIVED

MAR 09 2012

WATER RESOURCES DEPT
 SALEM, OREGON

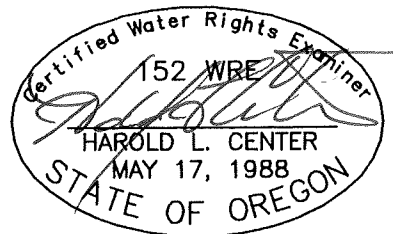

HAROLD L. CENTER, P.L.S., C.W.R.E.
 2604 David Lane
 Medford, OR. 97504
 Phone 541-535-6108, Fax 541-535-8752
 Oregon Certificate No. 152
 Certificate Renewal Date: 12/31/2011

This map was prepared for the purpose of
 identifying the location of a water right only
 and is not intended to provide legal dimensions
 or location of property ownership.

- Denotes area under Certificate No. 13890, Priority Date 1856, transfer change from Point of Diversion to Point of Appropriation No. 2.
- Denotes area under Certificate No. 13890, Priority Date 1856, transfer change from Point of Diversion to Point of Appropriation, transfer change Place of Use from Section 14, NE1/4NW1/4, NW1/4NW1/4 (DLC 37), to Section 13, SE1/4NW1/4, NE1/4SW1/4, SW1/4NW1/4. Supplemental right under Certificate No. 66470, no change in Point of Appropriation, transfer supplemental Place of Use Section 14, NE1/4NW1/4, NW1/4NW1/4, (DLC 37) to Section 13, SE1/4NW1/4, NE1/4SW1/4, SW1/4NW1/4.
- Denotes area under Certificate No. 13890, Priority Date 1856, Partial Right Cancellation-Affidavit Attached
- Denotes area under Certificate No. 66470, Priority Date January 5, 1981, Partial Right Cancellation-Affidavit Attached