

CLAIM OF BENEFICIAL USE MAP FOR GARY MCMANUS

SECTION 29, TOWNSHIP 40 SOUTH RANGE 19 EAST,
LAKE COUNTY, OREGON

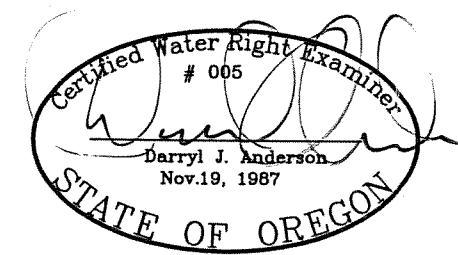
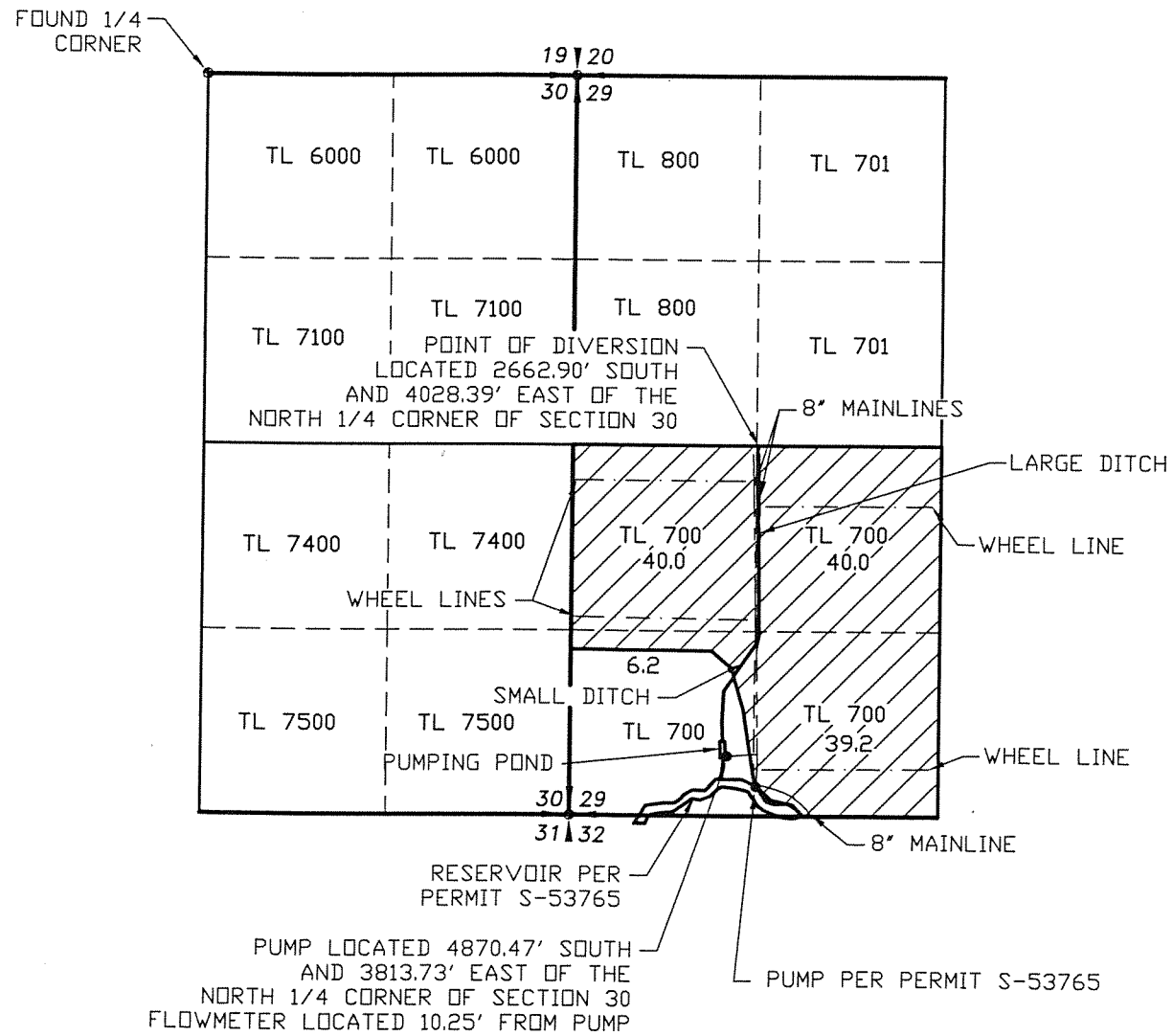

RENEWAL 12/31/09

RECEIVED

SEP 29 2008

WATER RESOURCES DEPT
SALEM, OREGON

LEGEND

- SECTION LINE
- 1/4 SECTION LINE
- 1/16 SECTION LINE
- IRRIGATION MAIN LINE
- WHEEL LINE
- SUPPLEMENTAL IRRIGATION



SCALE: 1"=1320'

APPLICATION NO. S-84835

PERMIT NO. S-53882

NOTE:
PREPARATION OF THIS MAP IS FOR IDENTIFYING PROPOSED
WATER RIGHTS ONLY. IT HAS NO INTENT TO PROVIDE
LOCATIONS OR DIMENSIONS OF PROPERTY BOUNDARIES.

COBU MAP # 0374

REVISION	BY

**ANDERSON ENGINEERING
AND SURVEYING, INC.**
P.O. BOX 28
LAKEVIEW, OREGON
97630
(541) 947-4407
FAX: 947-2321

FOR:
GARY MCMANUS
13277 WESTSIDE RD.
LAKEVIEW OR. 97630
(541) 947-3473

CLAIM OF BENEFICIAL USE
APPLICATION NO. S-84835
PERMIT NO. S53882

DATE:	09/24/08
SCALE:	1"=1320'
DWG. BY:	R.C.
JOB:	2008-129
FILE:	2008-129
SHEET:	1 OF 1