

T. 4S. R1E., W.M.

Verne and Nadine Gingerich

**SECTION 25
CLACKAMAS COUNTY
10765 S. BARNARDS ROAD
CANBY, OR. 97013**

PREPARATION OF THIS MAP IS FOR THE PURPOSE OF IDENTIFYING THE LOCATION OF THE WATER RIGHT ONLY. THERE IS NO INTENT TO PROVIDE DIMENSIONS OR LOCATION OF PROPERTY OWNERSHIP LINES.



SCALE:
1" = 1320'



PLACE OF USE ACREAGE SECTION 25

NE 1/4 NE 1/4	- 9.95 AC
NW 1/4 NE 1/4	- 34.82 AC
SW 1/4 NE 1/4	- 33.10 AC
SE 1/4 NE 1/4	- 9.32 AC
NW 1/4 SE 1/4	- 36.42 AC
SW 1/4 SE 1/4	- 9.56 AC
TOTAL	= 133.17 AC

Exp: 12-31-2015

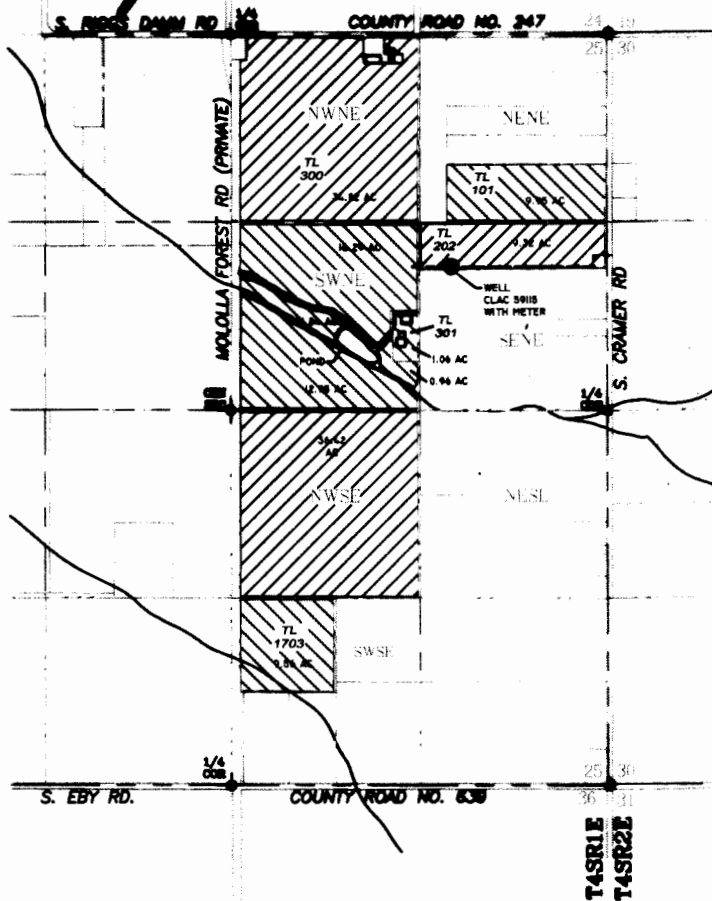

LEGEND

- USGS GRID
- - - TAXLOT LINE
- ==== ROADWAY
- ==== STRUCTURE
- ==== WATER
- PIPING WITH 4" RISERS
- P.O.U.
- EXISTING WELL CLAC 5915
- ⊕ SECTION CORNER
- ⊕ 1/4 OR 1/16 CORNER

SURVEY

AND CLAIM OF BENEFICIAL USE UNDER
APPLICATION No. G-14349,
PERMIT No. G-13264
IN THE NAME OF
VERNE AND NADINE GINGERICH
FOR
IRRIGATION FROM A WELL
IN THE MOLALLA RIVER BASIN
SURVEYED AUGUST 27, 2014, BY JOHN E. BORDEN

NOTES:

EXISTING WELL IS LOCATED
985 FT NORTH AND
1524 FT EAST OF
CEN OF SECTION 25.

JOHN BORDEN CONSULTING

5597 RIVER STREET
WEST LINN, OR. 97068
503-723-4257

Gingerich COBU

FILE PATH & NAME: D:\GINGERICH2_102814.dwg