

RECEIVED

SEP 30 1997

WATER RESOURCES DEPT.
SALEM, OREGON

T23S, R32E, WM

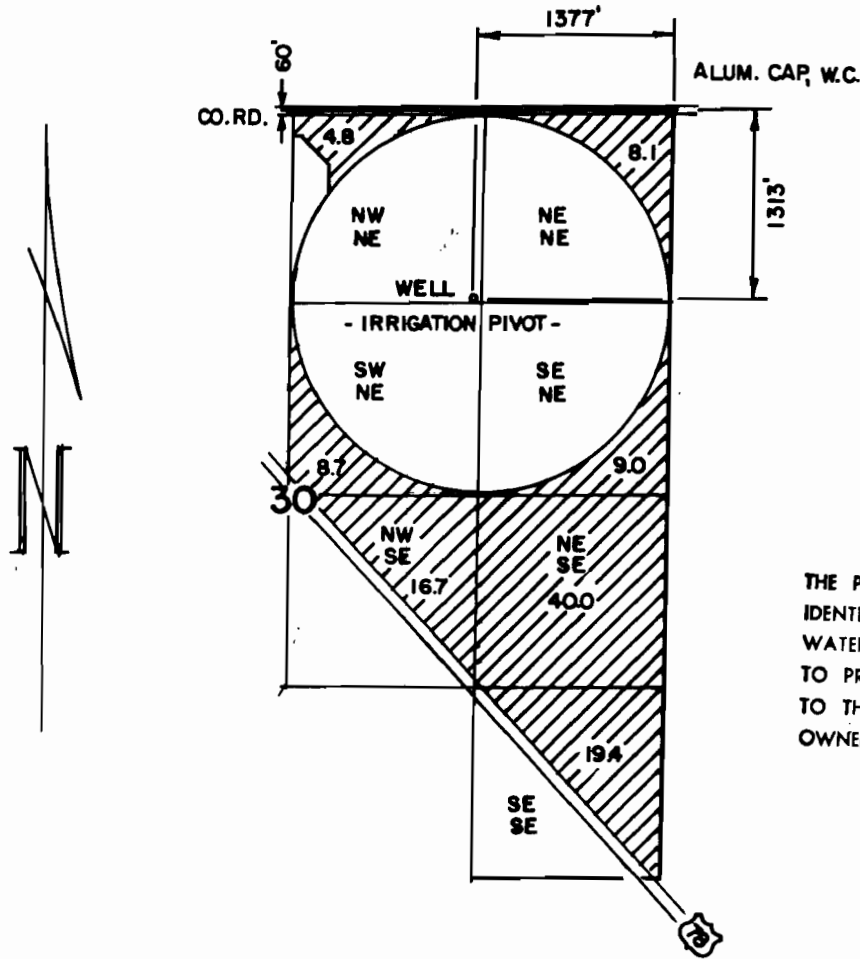

THE PURPOSE OF THIS MAP IS TO IDENTIFY THE LOCATION OF THE WATER RIGHT. IT IS NOT INTENDED TO PROVIDE INFORMATION RELATIVE TO THE LOCATION OF PROPERTY OWNERSHIP.

FINAL PROOF SURVEY

UNDER
APPLICATION NO. G-13201
PERMIT NO. G-11830

IN THE NAME OF
JOHN PIERRE WATTS, ERNA ETHEL WATTS,
AND LINDA K. WATTS

Scale: 4" = 1 MILE

Date: SEPT. 18, 1997

Job: 1427

Drawn by:

Drawn by: CHRIS

Checked by:

MAP'S

M. A. PALMER & SONS, INC.
ENGINEERING & SURVEYING
254 N. Alder - Box 61
Burns, Oregon 97720

Sheet No.

of 1

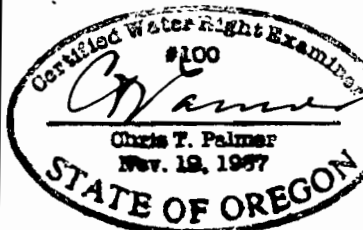

RENEW 1-1-1999