

# FINAL PROOF MAP

TO TRANSFER RIGHTS AND  
CHANGE POINT OF APPROPRIATION  
FOR T-9813  
MARILYN MORRISON

TOWNSHIP 26 SOUTH, RANGE 15 EAST, SECTION 28, W.M.  
TAX LOT: 4300 LAKE COUNTY, OREGON

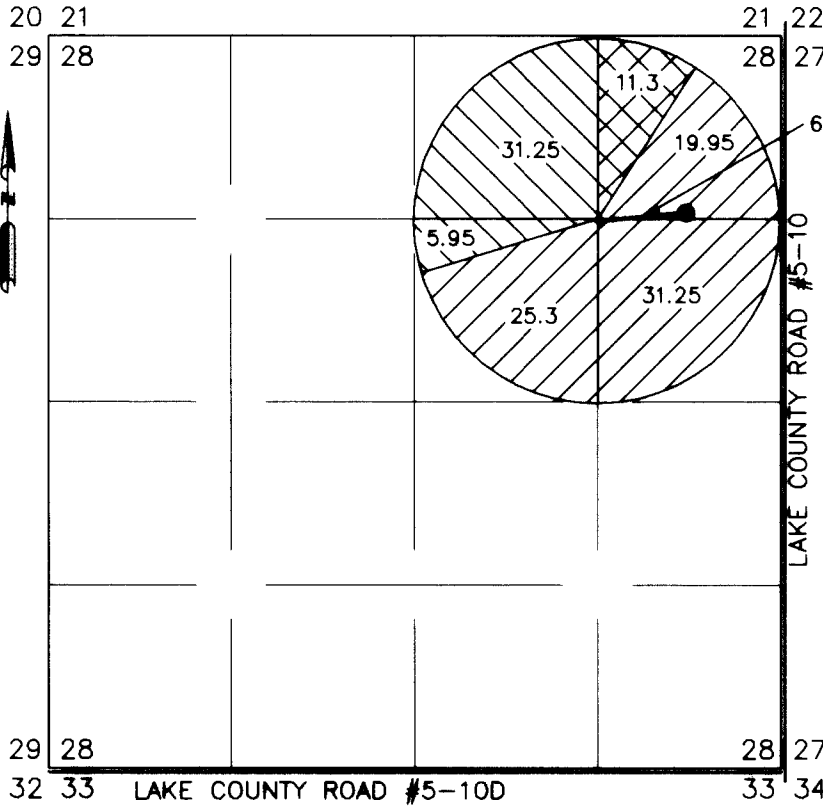

**RECEIVED**

**SEP 11 2008**

WATER RESOURCES DEPT  
SALEM, OREGON

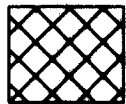
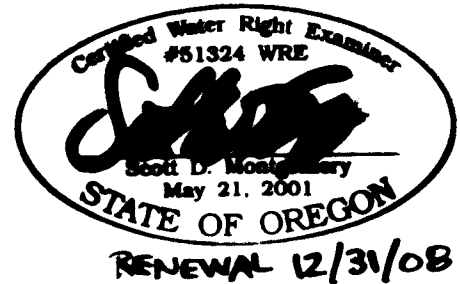

11.3 ACRES FROM G-7840  
(CERT.# 56540) TO BE  
TRANSFERRED, AS SHOWN

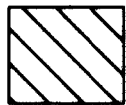

37.2 ACRES FROM G-6522  
(CERT.# 47819) TO BE  
TRANSFERRED, AS SHOWN

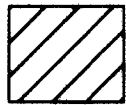

76.5 ACRES FROM G-2065  
(CERT.# 81482) TO BE  
TRANSFERRED, AS SHOWN

● EXISTING POINT OF APPROPRIATION

WELL (LAKE 451)  
PERMITS: G-2065 (81482), G-6522 (47819), &  
G-7840 (56540)  
LOCATED 1274' SOUTH & 687' WEST FROM THE NE  
CORNER SECTION 28

PIVOT

CENTER PIVOT IS LOCATED 61' FEET SOUTH & 642'  
FEET WEST FROM WELL

METER IS LOCATED 4' EAST OF PIVOT

0'      1320'      2640'      3960'



THIS MAP IS FOR THE PURPOSE OF LOCATING A WATER  
RIGHT ONLY AND HAS NO INTENT TO PROVIDE LEGAL  
DIMENSIONS OR THE LOCATION OF PROPERTY LINES

PREPARED FOR:

MARILYN MORRISON  
P.O. BOX 97  
FORT ROCK, OR 97735

PREPARED BY:



ALL POINTS ENGINEERING AND SURVEYING, INC.  
P.O. BOX 767 (CRR) TERREBONNE, OR 97760  
(541) 548-5833      www.APEandS.com