

5/5-9/13/07

SECTION 7 & 18, T.1N., R.3W., W.M.
WASHINGTON COUNTY, OREGON



SCALE: 1"=400'

MAP BASE:
ASSESSORS MAP
08-12-02 SCALED PHOTO
MAP FOR PERMITS 19020,
20465 AND R-1834

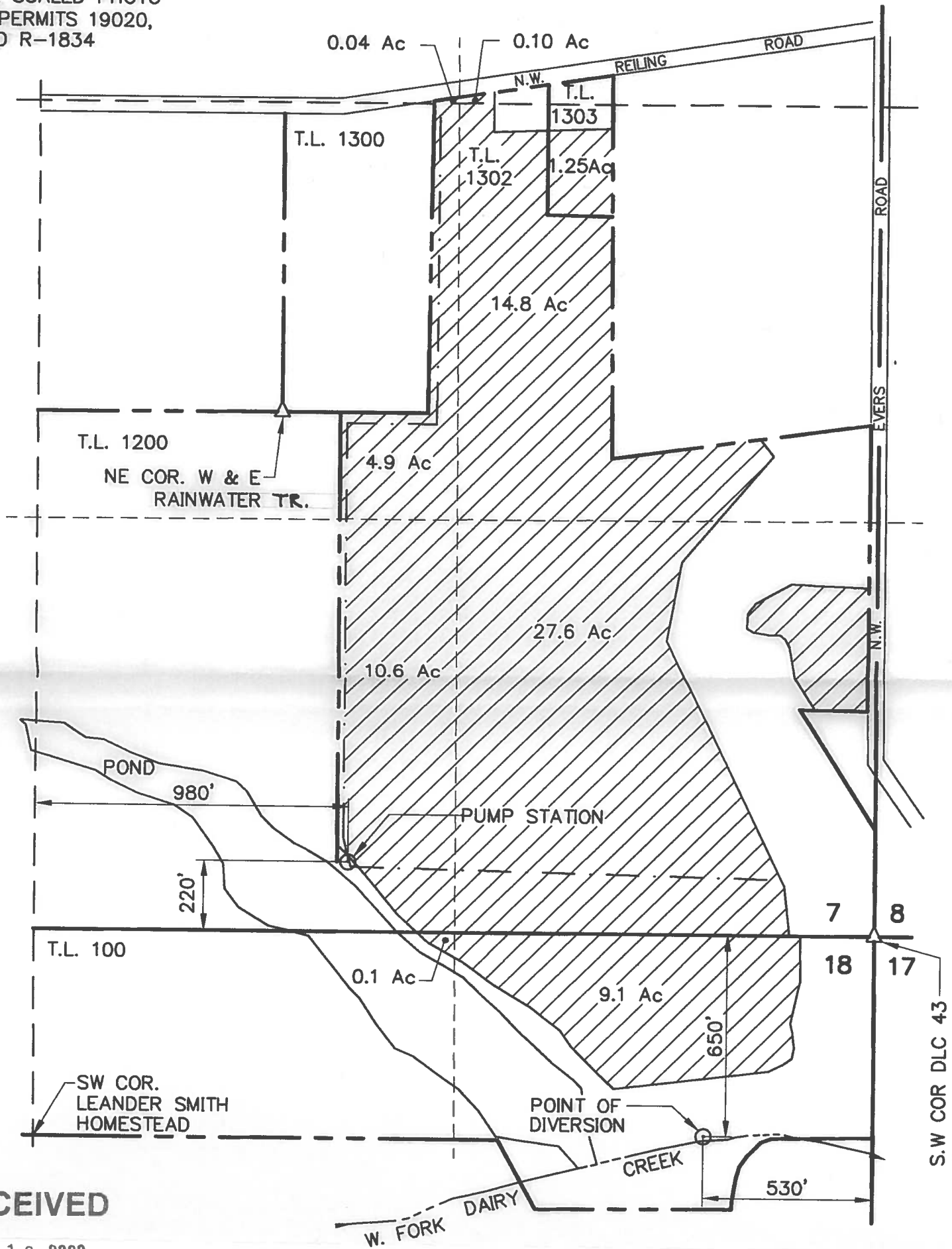

RECEIVED

DEC 10 2003

WATER RESOURCES DEPT
SALEM, OREGON

PREPERATION OF THIS MAP IS FOR THE
PURPOSE OF IDENTIFYING THE LOCATION OF
THE WATER RIGHT ONLY. THERE IS NO INTENT
TO PROVIDE DIMENSIONS OR LOCATION OF
PROPERTY OWNERSHIP LINES.

FINAL PROOF SURVEY

UNDER
APPLICATION S-84061
PERMIT 53630
SURVEYED 11-26-03

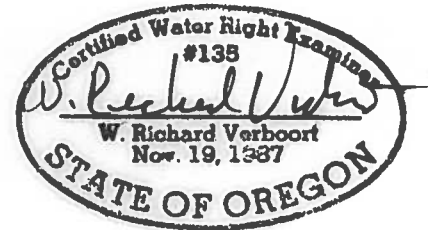

VERBOORT ENGINEERING
AGRICULTURE · CIVIL · WATER RESOURCES
HILLSBORO, OREGON

	by	date
designed	WRV	11/26/03
drawn	JER	11/26/03
checked	WRV	11/26/03
drawing no.	03-B-21	
sheet no.	1 / 1	

GLENN WALTERS NURSERY, INC
P.O. BOX 280
BANKS, OR 97106