

FINAL PROOF SURVEY  
 SW 1/4 OF THE SW 1/4 SEC 17  
 NE 1/4 OF THE SE 1/4 SEC 18  
 T 2 N, R 10 E, WM  
 COUNTY OF HOOD RIVER, STATE OF OREGON  
 APPLICATION S 74846 AND T 8122

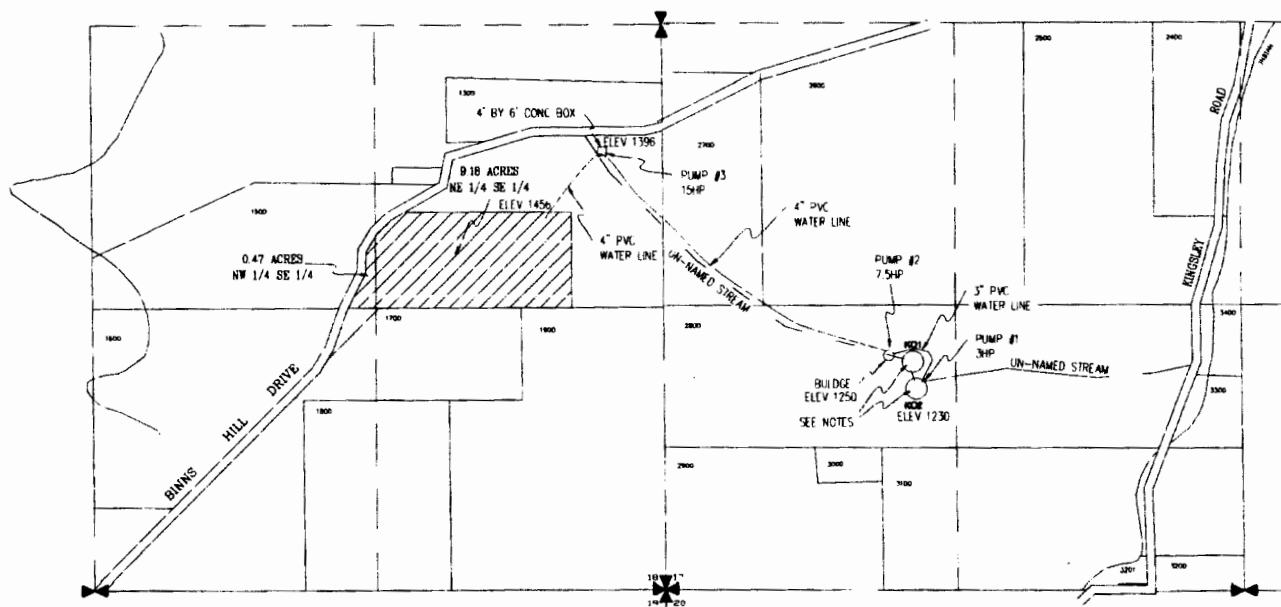
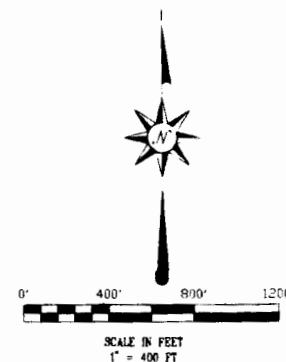

LEGEND

- IRRIGATED ORCHARD
- NO NAME CREEK
- WATER LINE

NOTES:

- K02 - AVERAGE DEPTH 8 FEET, MAX VOLUME TO OVERFLOW 171,500 CUBIC FEET
- K01 - AVERAGE DEPTH 3.5 FEET, MAX VOLUME TO OVERFLOW 74,000 CUBIC FEET

POINT OF DIVERSION

- K01 - 1140 FEET NORTH AND 990 FEET EAST OF THE SOUTHWEST SECTION CORNER OF SECTION 17, T 2 N, R 10 E, WM
- K02 - 924 FEET NORTH AND 1056 FEET EAST OF THE SOUTHWEST SECTION CORNER OF SECTION 17, T 2 N, R 10 E, WM

CERTIFICATE:

I, ANTHONY C. KLEIN, THE WITHIN REGISTERED WATER RIGHT EXAMINER DO HEREBY CERTIFY THAT THIS MAP WAS PREPARED BY ME AND IS FOR THE PURPOSE OF IDENTIFYING THE LOCATION OF THE WATER RIGHT ONLY AND HAS NO INTENT TO PROVIDE DIMENSIONS OR LOCATION OF PROPERTY OWNERSHIP LINES

0103

FINAL PROOF SURVEY  
 FOR  
 DICK & JOYCE KOBAYASHI  
 5591 BINNS HILL ROAD  
 HOOD RIVER, OREGON 97031

**Klein & Assoc.**  
 LAND SURVEYING  
 1412 13th STREET  
 HOOD RIVER, OREGON 97031  
 Tele: (541) 386-3322  
 Job No.: 02054  
 Date: SEPTEMBER 26, 2002

0103