

T.4 & 5S., R.3 & 4W., W.M.

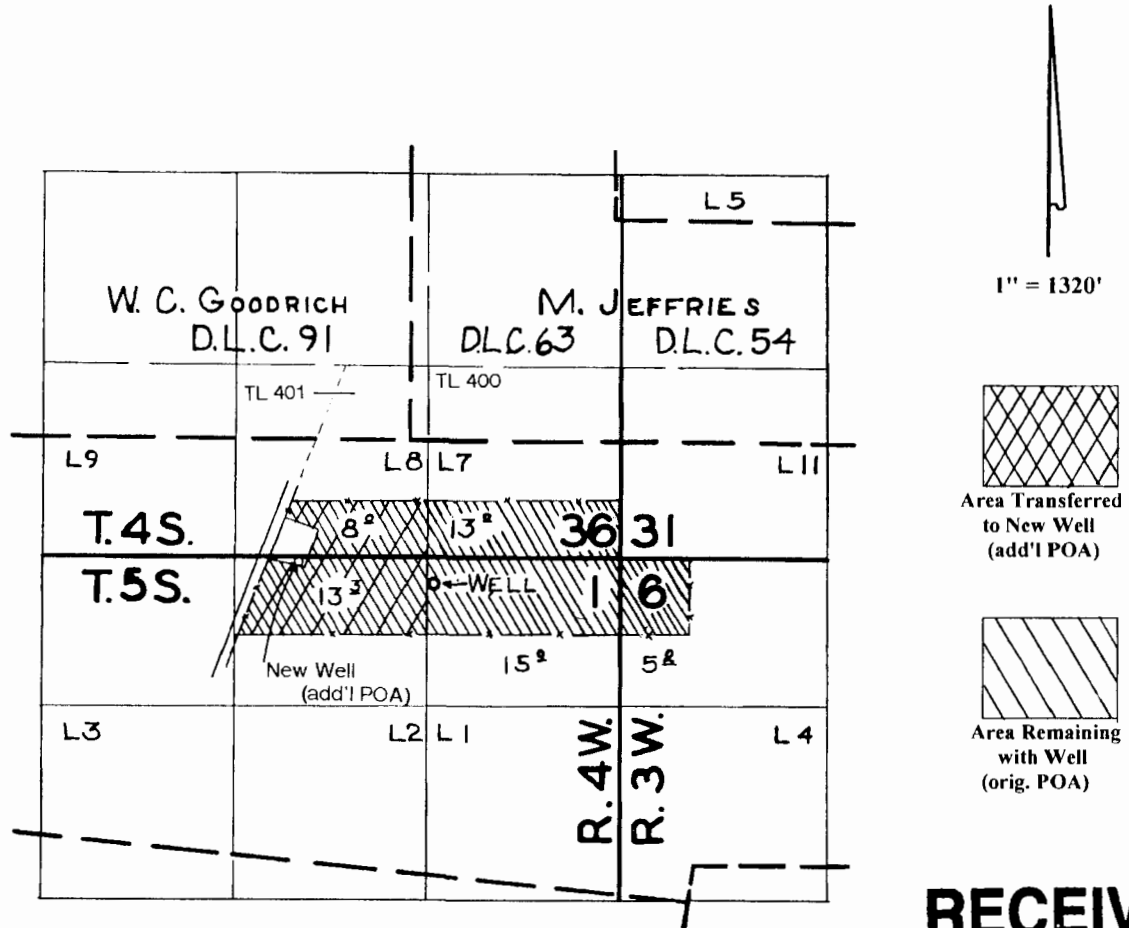

RECEIVED

JUL 08 2014

WATER RESOURCES DEPT
SALEM, OREGON

Well (orig. POA) is located 2-1/2 chs. S & 19 chs. W from the NE corner of Section 1.
New Well (add'l POA) is located 50' S & 2190' W from the NE corner of Section 1.

Application Map

Kit Johnston

Transfer #:

This map was prepared for the purpose of identifying the location of a water right only and is not intended to provide legal dimensions or location of property ownership lines.



EXPIRES: 6/30/16