

T. 13 S., R. 41 E., W.M.

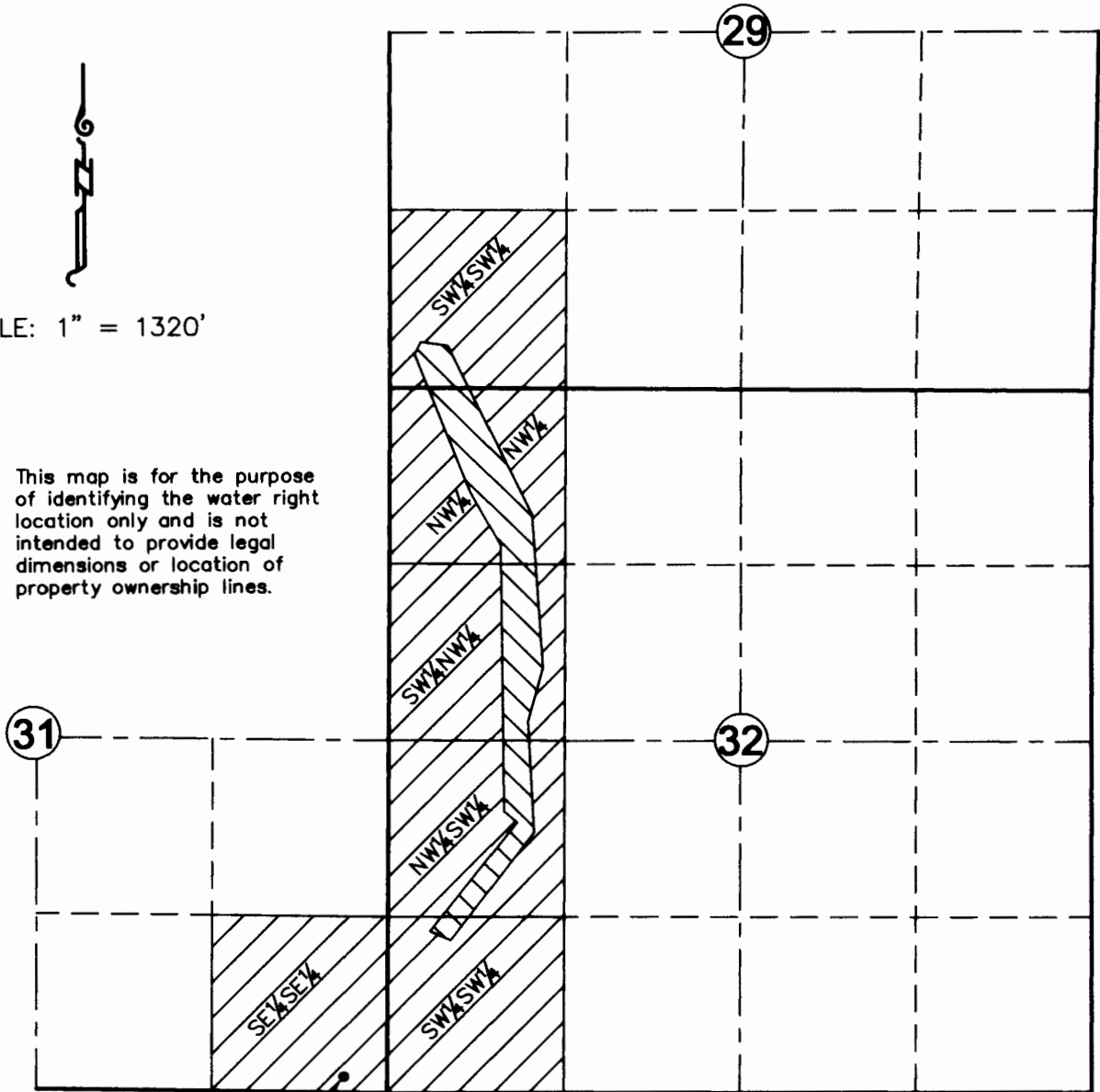

SCALE: 1" = 1320'

This map is for the purpose of identifying the water right location only and is not intended to provide legal dimensions or location of property ownership lines.



Well located in the SE 1/4 SE 1/4 Sec. 31, 120' N. & 320' W. from the SE Cor. Sec. 31

FINAL PROOF SURVEY
In Name of
ELDORADO RESOURCES, LLC.

Reference: Application G-14442

Permit G-13389

Site Survey September 24, 2004

by Hanley Engineering, Inc.

Amended October, 2004

RECEIVED

NOV 10 2004

WATER RESOURCES DEPT
SALEM OREGON

LEGEND

 Private Lands Mined

 BLM Lands Mined

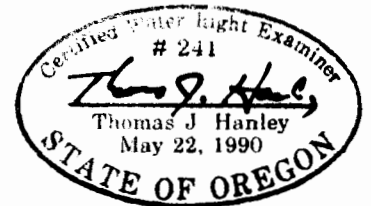

HANLEY ENGINEERING, INC.
2043 MAIN STREET
BAKER CITY, OREGON