

Claim of Beneficial Use

In The Name of
RICHARD AND JACKY SOHN

T26S-R05W-S30 & S19
 Tax Lot: 200, 400 & 500

CLAIM OF BENEFICIAL USE:
DOMESTIC EXPANDED & IRRIGATION

Application: S-73270
 Permit: S-52531

IRRIGATION:
 MARCH 1 THROUGH JUNE 15
 AND
 OCT 1 THROUGH OCT 31



CLAIM OF BENEFICIAL USE:
IRRIGATION

Application: S-86230
 Permit: S-54288

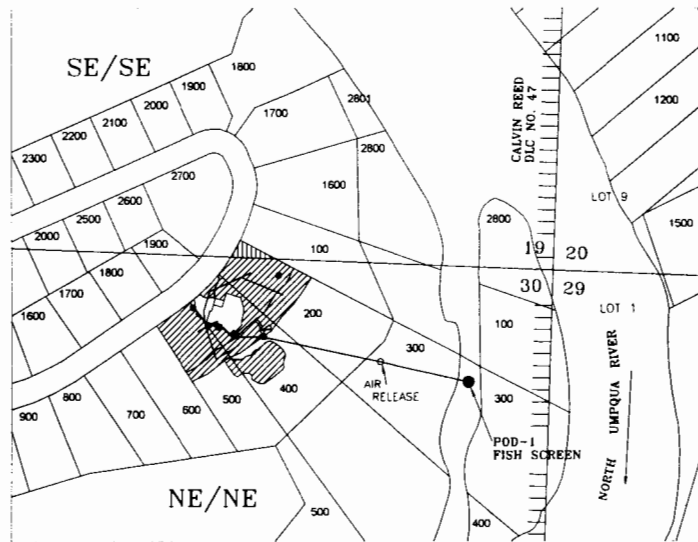
IRRIGATION:
 JUNE 16 THROUGH SEPT. 30



IRRIGATION: Permits: S-52531 & S-54288

 SE/SE SEC. 19= 0.04 AC }
 NE/NE SEC. 30= 0.96 AC } DLC 47 CALVIN REED
 TOTAL= 1.00 AC

POD-1 & Fish Screen: More or less 234 feet South and 175 feet West from the NE corner of Section 30, common with 29, 20 & 19. Inside DLC. 47, Calvin Reed.

 SPIGOTS

 BURIED MAIN LINE 1-1/2" PVC

DOMESTIC EXPANDED (EXPANDED AC NOT SHOWN)

 DOMESTIC SPIGOT, 2 ATTACHED

 SPIGOTS

 BURIED MAIN LINE 1-1/2" PVC

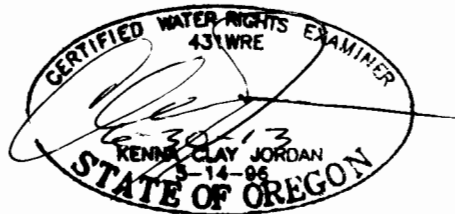

1" = 400'

This map is not intended to provide legal dimensions and/or locations of property ownership lines.

Locations per 1/4 1/4 are derived by assumed fit of aerial photo orientation to ground surveys and/or tax assessor maps.

JORDAN ENGINEERING
 460 JORDAN LANE
 ROSEBURG, OREGON 97471
 (541) 673-1931

05-12-11