



# CLAIM OF BENEFICIAL USE MAP FOR TRANSFER T-8530 IN THE NAME OF CLEAR CREEK CATTLE CO. T2N, R32E, WM, UMATILLA COUNTY

## LEGEND

-  IRRIGATED AREA ASSOCIATED WITH PERMIT G-8483 & ORIGINATING CERT 64232
-  IRRIGATED AREA ASSOCIATED WITH PERMIT G-8483 & ORIGINATING CERT 72939

C1 CIRCLE NUMBER (TYP)

### LOCATION OF WELLS

WELL #1  
90' NORTH AND 120' WEST OF THE  
SOUTH 1/4 CORNER OF SEC 17

WELL #2  
1150' SOUTH AND 890' WEST OF  
THE CENTER OF SEC 19

WELL #1, 300 HP  
WELL PUMP, 100 HP  
BSTR PUMP, &  
LOCATION OF  
FLOW METER

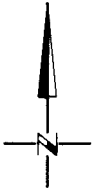

0 660 1320

SCALE IN FEET

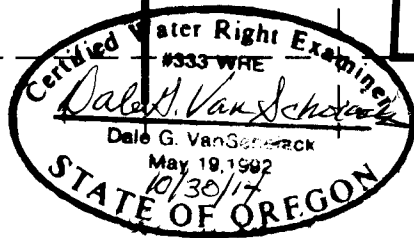
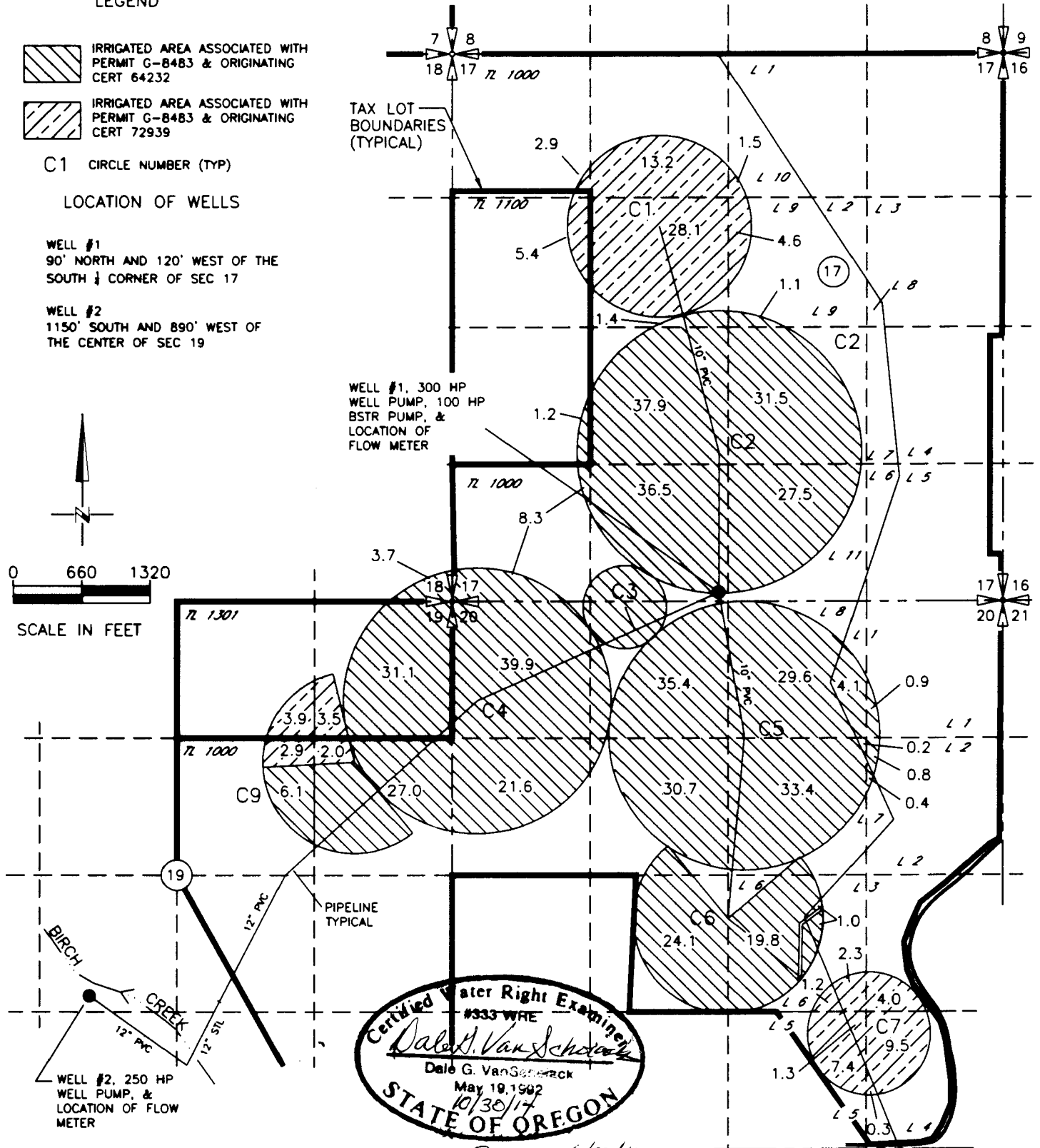

NOTE:  
THE PURPOSE OF THIS MAP IS TO IDENTIFY THE APPROXIMATE LOCATION OF THE WATER RIGHT. IT IS NOT INTENDED TO PROVIDE INFORMATION RELATIVE TO THE LOCATION OF PROPERTY OWNERSHIP BOUNDARY LINES. PIPELINE SIZES AND LOCATIONS WERE PROVIDED BY FARM PERSONNEL AND HAVE NOT BEEN VERIFIED.

DGV Consulting, PLLC  
PHONE: (509) 627-8717  
E-MAIL: dalevconsulting@gmail.com  
1039.078 OCT 29, 2014