

T. 4S. R1E., W.M.

Claim of Beneficial Use for T-11722

PREPARATION OF THIS MAP IS FOR THE PURPOSE OF IDENTIFYING THE LOCATION OF THE WATER RIGHT ONLY. THERE IS NO INTENT TO PROVIDE DIMENSIONS OR LOCATION OF PROPERTY OWNERSHIP LINES.

Richard & Shirley V. Gingerich

SECTION 35
CLACKAMAS COUNTY
29995 S. ELISHA ROAD
CANBY, OR. 97013



SCALE:
1" = 1320'

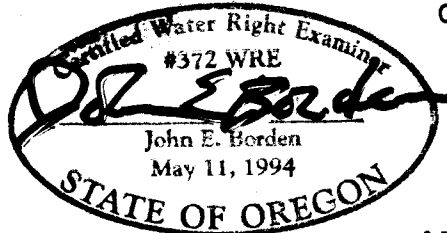

Exp: 12-31-2015

P.O.U. - WATER USE ACREAGE SECTION 35

SW 1/4 NE 1/4	- 4.20 AC
SE 1/4 NE 1/4	- 4.60 AC
SE 1/4 NW 1/4	- 17.50 AC
NE 1/4 SW 1/4	- 10.00 AC
NE 1/4 SE 1/4	- 39.40 AC
NW 1/4 SE 1/4	- 38.00 AC
SW 1/4 SE 1/4	- 25.20 AC
SE 1/4 SE 1/4	- 35.00 AC
TOTAL	= 179.90 AC

12.73 AC RCL 12-1-14

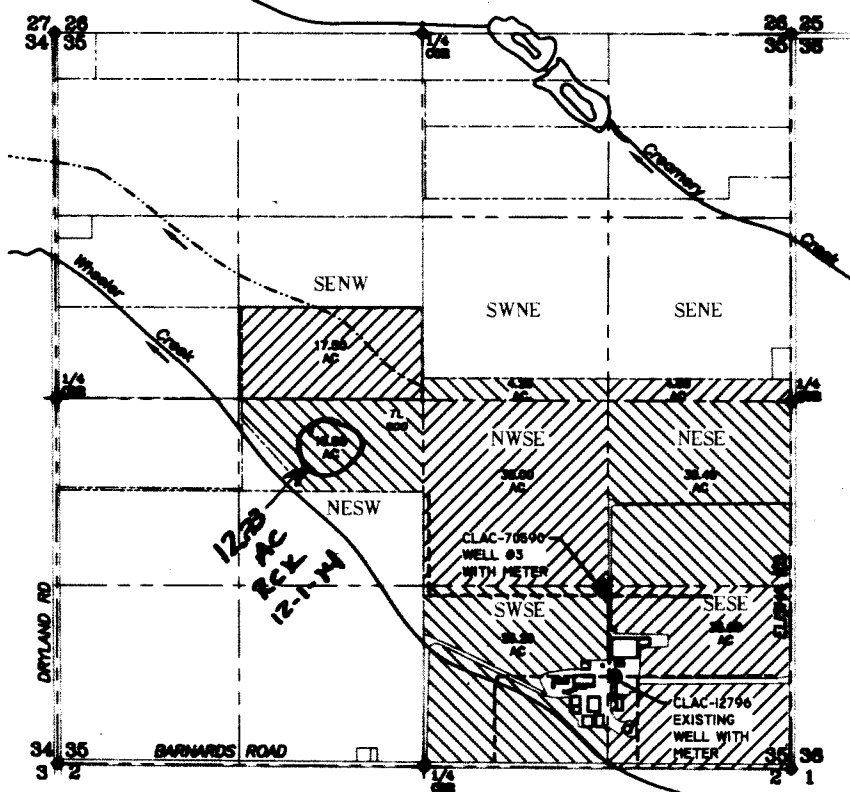

LEGEND

- USGS GRID
- - - TAXLOT LINE
- ROADWAY
- STRUCTURE
- - - 6" PVC PIPING
- WATER
- P.O.U.
- EXISTING WELL CLAC-12796
- NEW WELL #3 CLAC-70590
- SECTION CORNER
- 1/4 OR 1/16 CORNER

NOTES:

- EXISTING WELL IS LOCATED 650 FT NORTH AND 1290 FEET WEST OF SE COR OF SECTION 35.
- NEW WELL #3 IS LOCATED 1267 FT NORTH AND 1295 FEET WEST OF SE COR OF SECTION 35.

Claim of Beneficial Use

FOR
RICHARD AND SHIRLEY GINGERICH
T-11722
SURVEYED AUGUST 27, 2014
BY JOHN E. BORDEN, CWRE

JOHN BORDEN CONSULTING

5597 RIVER STREET
WEST LINN, OR. 97068
503-723-4257

Gingerich COBU Map for T-11722

FILE PATH & NAME: D:\GINGERICH 080514.DWG