

SECTION 14 T.1S., R.3W., W.M.

WASHINGTON COUNTY, OREGON

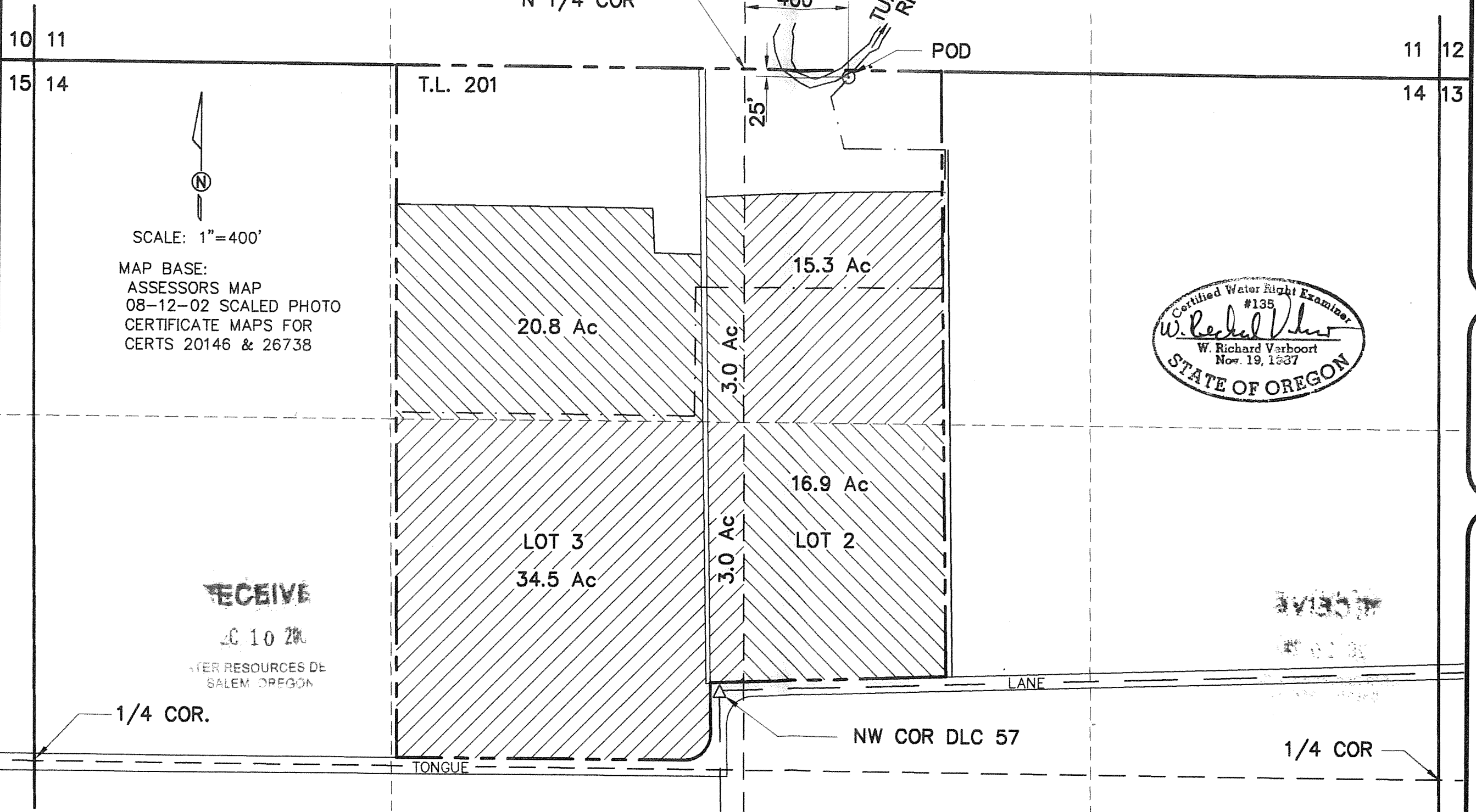

SCALE: 1"=400'

MAP BASE:
 ASSESSORS MAP
 08-12-02 SCALED PHOTO
 CERTIFICATE MAPS FOR
 CERTS 20146 & 26738

RECEIVED
 NOV 10 2003
 WATER RESOURCES DE
 SALEM OREGON

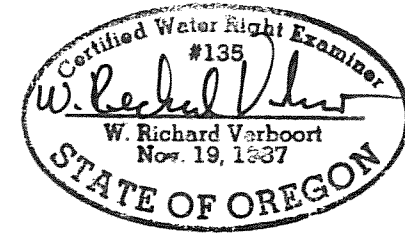

GLENN WALTERS NURSERY, INC
 P.O. BOX 280
 BANKS, OR 97106

by	date
MRV	11/26/03
JPR	11/26/03
MRV	11/26/03
designed	drawing no. 03-B-20
drawn	sheet no. 1/1
checked	

VERBOORT ENGINEERING
 AGRICULTURE · CIVIL · WATER RESOURCES
 HILLSBORO, OREGON

FINAL PROOF SURVEY
 UNDER
 APPLICATION S-84477
 PERMIT 53770
 SURVEYED 11-26-03

PREPARATION OF THIS MAP IS FOR THE
 PURPOSE OF IDENTIFYING THE LOCATION OF
 THE WATER RIGHT ONLY. THERE IS NO INTENT
 TO PROVIDE DIMENSIONS OR LOCATION OF
 PROPERTY OWNERSHIP LINES.