

T. 4 S., R. 5 W., W.M.

Location: The NE 1/4 of the SW 1/4 of Section 22,
Township 4 South, Range 5 West, Willamette Meridian,
Yamhill County, Oregon.

I certify that the information I have provided in this final proof survey is an accurate representation of the actual water use and is true and correct to the best of my knowledge. It is to be used for the purpose of identifying the location of water right only and is not intended to provide legal dimensions or locations of property ownership lines.

Matt Dunckel
Matt Dunckel C.W.R.E.

RECEIVED

SEP 29 1999

Scale: 1"=400'

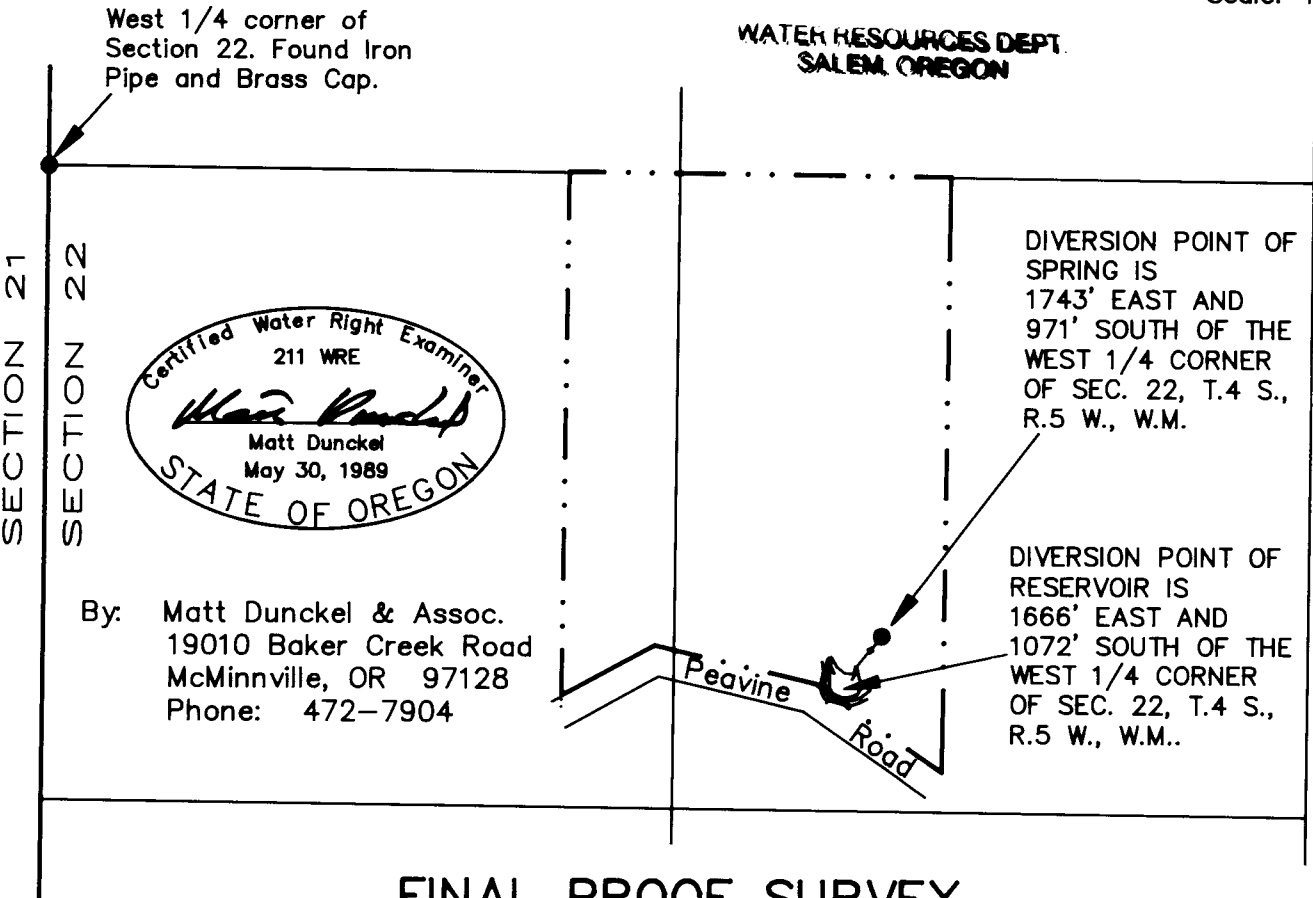

FINAL PROOF SURVEY UNDER

Application No. R-80912 Permit No. R-12305

IN NAME OF

EARL STANLEY WOOD & WENDY LEE PUCKETT

Surveyed September 16, 1999

Supplement to FINAL PROOF SURVEY

For: **EARL STANLEY WOOD & WENDY LEE PUCKETT**

Location: The NE 1/4 of the SW 1/4 of Section 22,
Township 4 South, Range 5 West, Willamette Meridian,
Yamhill County, Oregon.

Date: 16 September 1999

Permit R-12305

RECEIVED

SEP 29 1999

WATER RESOURCES DEPT
SALEM, OREGON

DATUM ELEV
175.00

GROUP POND
SECTION B

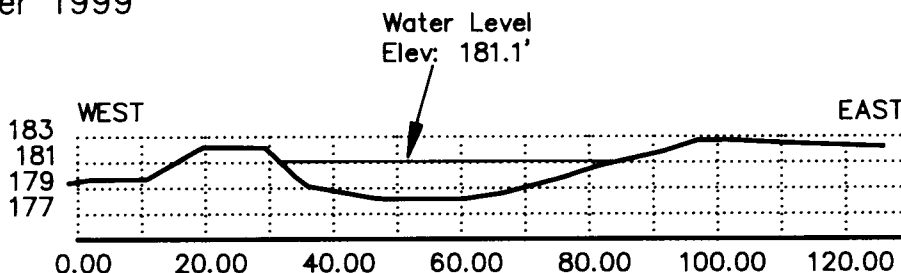

DATUM ELEV
175.00

GROUP POND
SECTION A

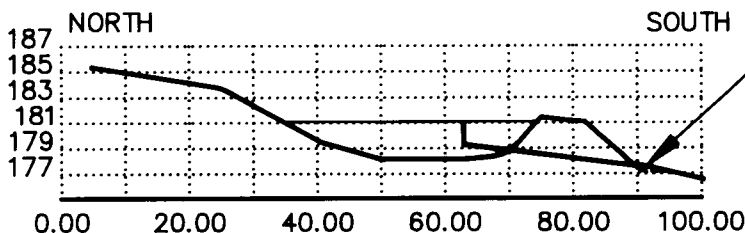

CONTOUR INTERVAL IS 1 FOOT
VERTICAL DATUM IS ASSUMED

4" PVC INLET FROM
SPRING OVERFLOW
IE=185.32'

3' DIA. COLLECTION
TANK (SPRING)

UNDERGROUND
STORAGE
TANKS

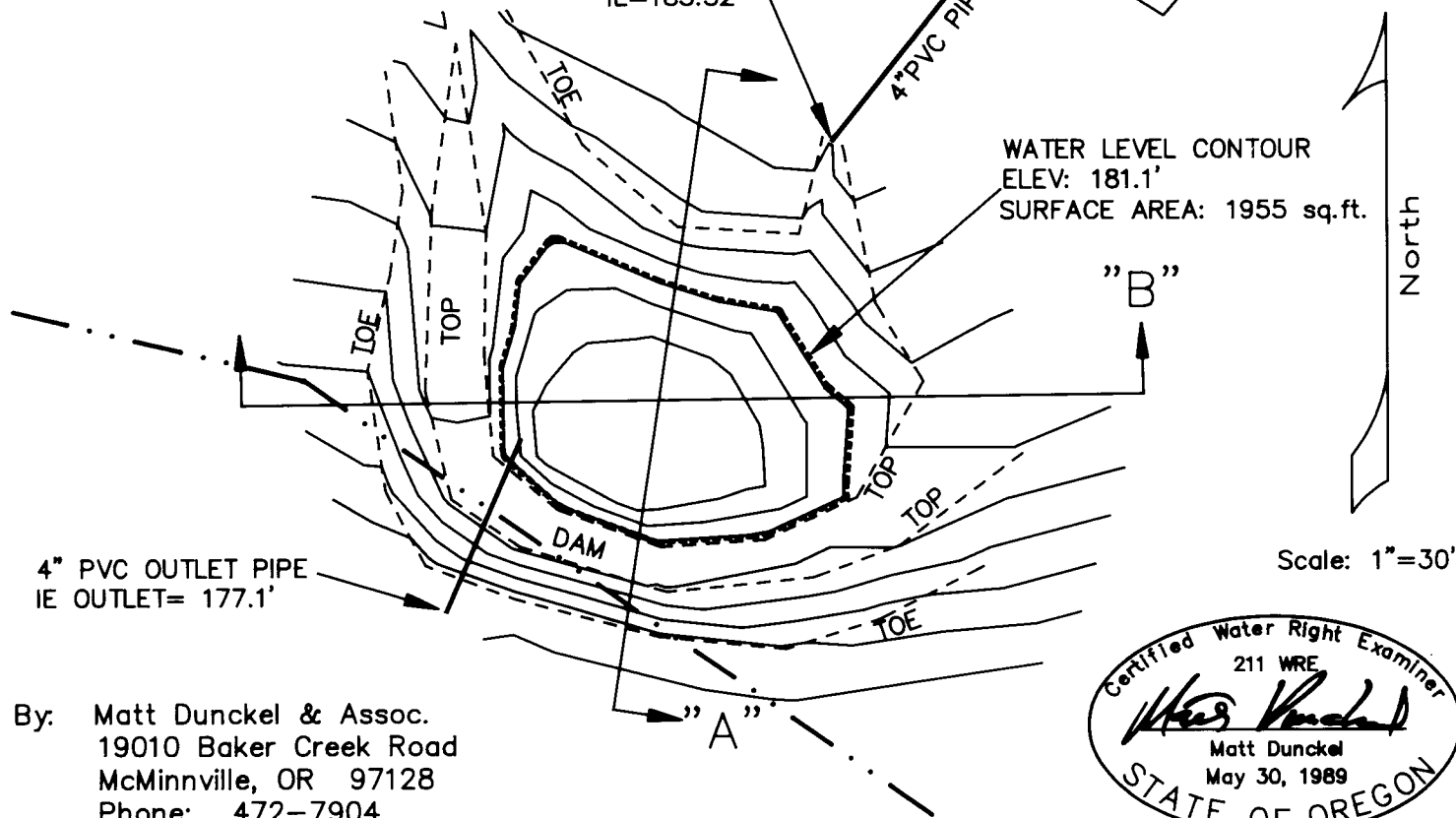

4" PVC OUTLET PIPE
IE OUTLET= 177.1'

WATER LEVEL CONTOUR
ELEV: 181.1'
SURFACE AREA: 1955 sq.ft.

Scale: 1"=30'

By: Matt Dunckel & Assoc.
19010 Baker Creek Road
McMinnville, OR 97128
Phone: 472-7904

