

T.6S., R.1W., WM

MARION COUNTY

TAX LOTS:
 6 1W 29 01900
 6 1W 29 02000
 6 1W 30 01100
 6 1W 30 01200

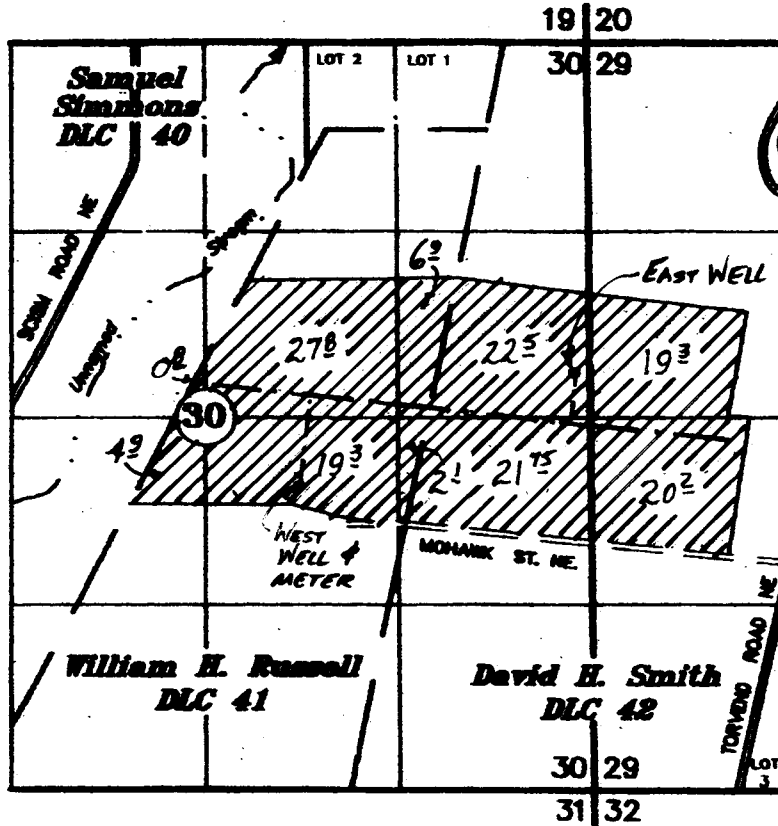

WEST WELL (NEW) - 2480' S AND 1280' W FROM THE NE CORNER OF Wm. RUSSELL DLC 41
 EAST WELL - 1710' S AND 600' E FROM THE NE CORNER OF Wm. RUSSELL DLC 41

RECEIVED

JUN 02 2000

WATER RESOURCES DEP.
 SALEM, OREGON

Claim of Beneficial Use Map

UNDER

Transfer T-10118

IN THE NAME OF

EDER BROS., INC.

SCALE: 1" = 1320'

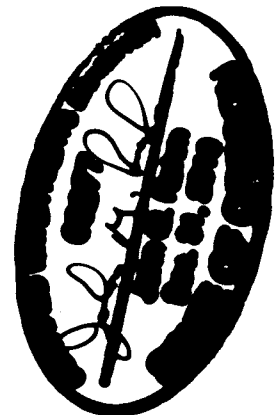

NOTE: This map is not intended to provide legal dimensions or locations of property ownership lines.