

T12S R26E

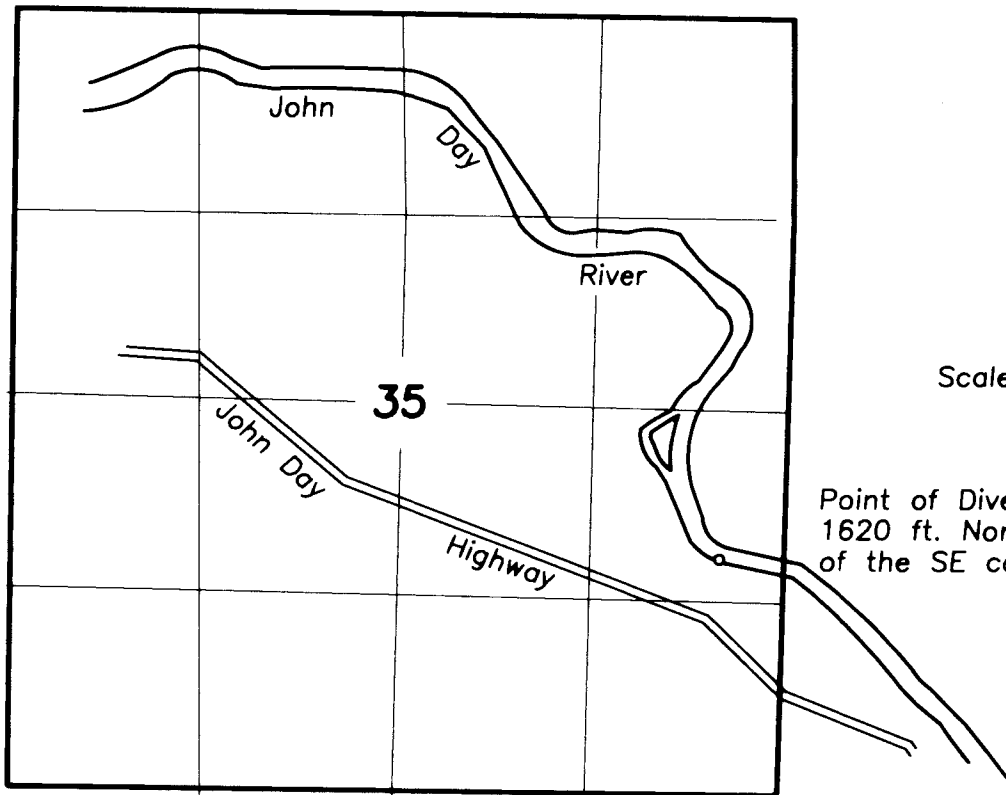

Scale 1"=1320'

Point of Diversion
1620 ft. North and 390 ft. West
of the SE corner of Sec. 35.

FINAL PROOF SURVEY

UNDER
Transfer T-8171

IN NAME OF

Jerald and Barbara Clausen
and
Richard and Elizabeth Smarr
and
Chet Hettinga

Surveyed March 22, 2005



RECEIVED

SEP 30 2005

WATER RESOURCES DEPT
SALEM, OREGON

APPLICATION MAP FOR Additional Point of Diversion

RECEIVED

JAN 26 1999

WATER RESOURCES DEPT.
SALEM, OREGON

Prepared For

**Jerald and Barbara Clausen; Larry Slaughter;
Richard and Elizabeth Smarr**

Prepared By

Carl Stout





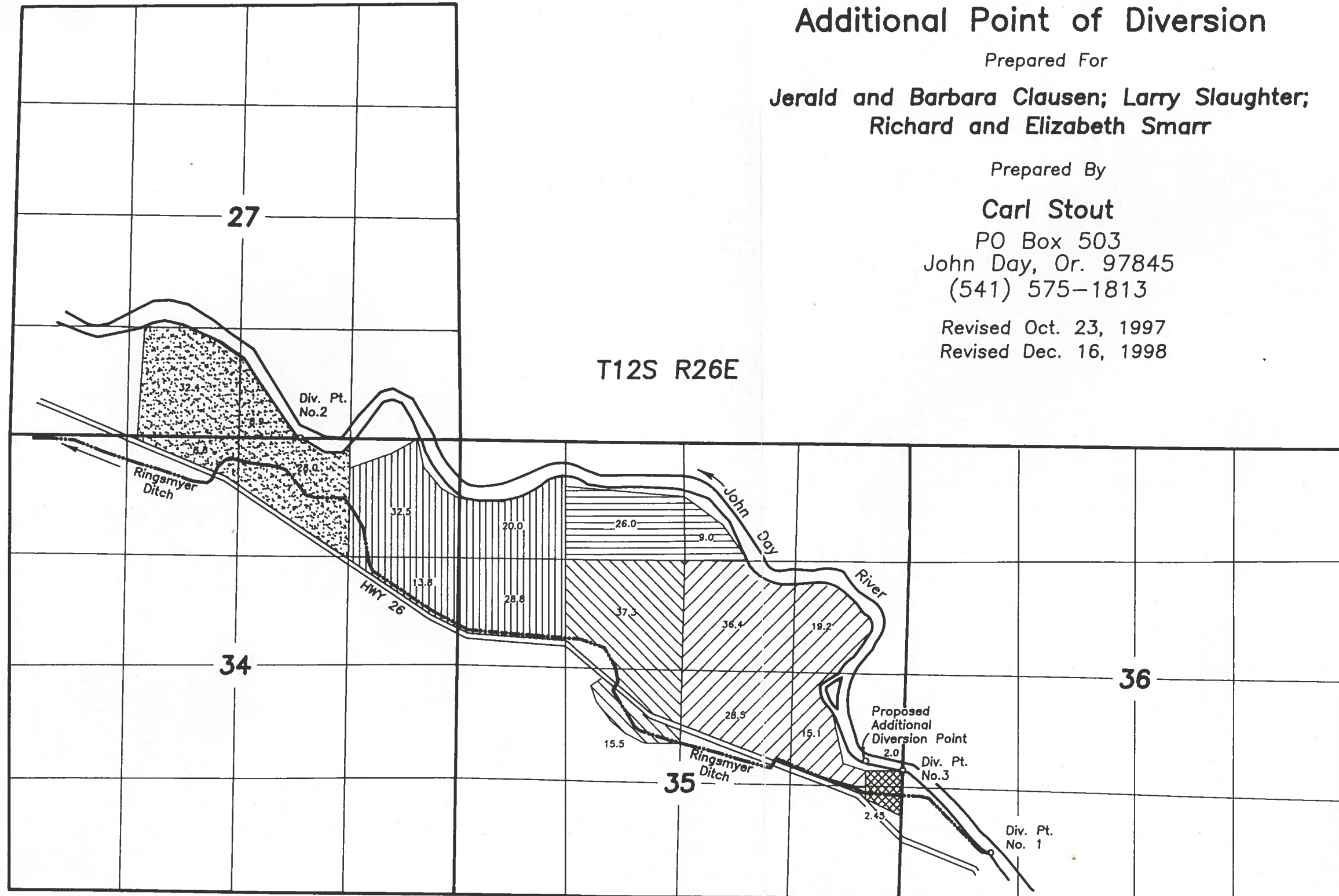

PO Box 503
John Day, Or. 97845
(541) 575-1813

Revised Oct. 23, 1997

Revised Dec. 16, 1998



SCALE 1" = 1320'

-  C-25614 / T 5955
-  C-25637
-  C-25871
-  C-25758
-  C-9520
-  C-8236

NOTE: The preparation of this map was for the purpose of identifying the location of the proposed water right and has no intent to provide dimensions or location of property ownership lines. Location information shown hereon was furnished by the applicant.

Diversion Point No. 1 is 4800' S. and 980' E. of the NW corner of Sec. 36.
Diversion Point No. 1 serves C-9520, C-25637, C-25758, C-25871, C-25614/T5955.
Diversion Point No. 2 is 10' S. and 1950' W. of the NW corner of Sec. 35.
Diversion Point No. 2 serves C-25614 / T 5955.
Diversion Point No. 3 is 1378' N. of the SE corner of Sec. 35.
Diversion Point No. 3 serves C-8236.

Proposed additional Point of Diversion is 1620' N. and 390' W. of the SE corner of Sec. 35.

T-8171

 Certified Water Right Examiner
 412 WRE
 Carl Stout
 May 16, 1995
 STATE OF OREGON