

T12S R26E

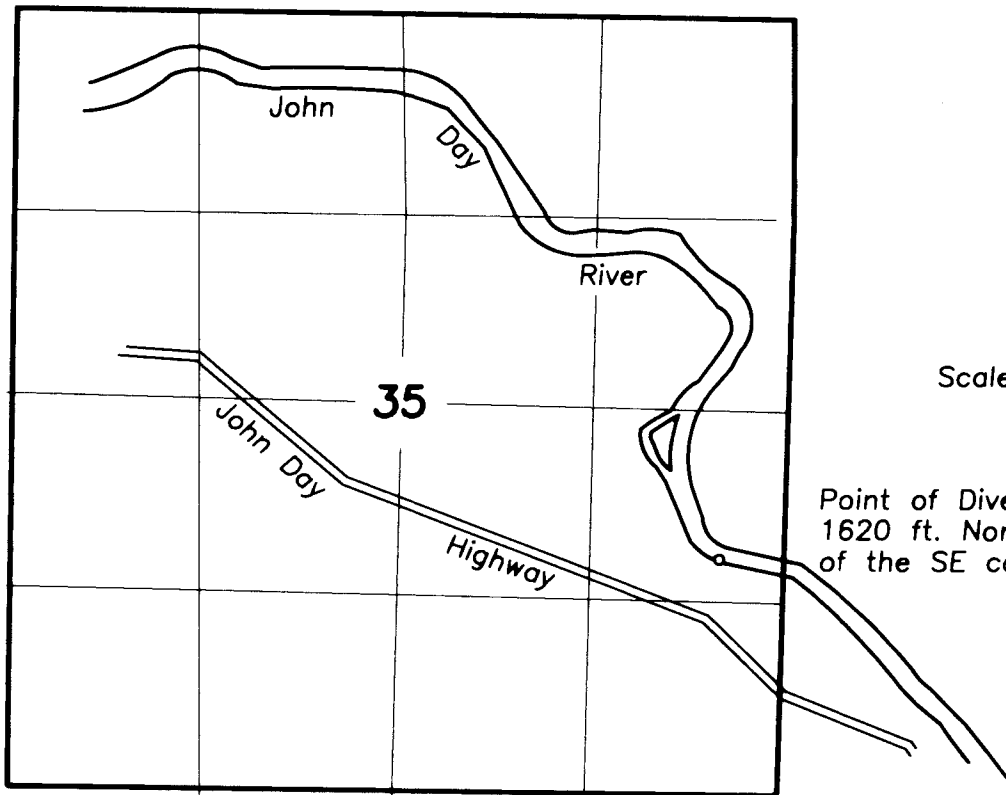

Scale 1"=1320'

Point of Diversion  
1620 ft. North and 390 ft. West  
of the SE corner of Sec. 35.

# FINAL PROOF SURVEY

UNDER  
Transfer T-8171

IN NAME OF

Jerald and Barbara Clausen  
and  
Richard and Elizabeth Smarr  
and  
Chet Hettinga

Surveyed March 22, 2005

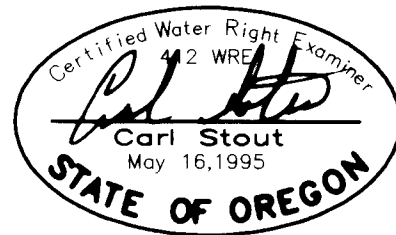

**RECEIVED**

SEP 30 2005

WATER RESOURCES DEPT  
SALEM, OREGON

# APPLICATION MAP FOR Additional Point of Diversion

RECEIVED

JAN 26 1999

WATER RESOURCES DEPT.  
SALEM, OREGON

Prepared For

**Jerald and Barbara Clausen; Larry Slaughter;  
Richard and Elizabeth Smarr**

Prepared By

**Carl Stout**

PO Box 503  
John Day, Or. 97845  
(541) 575-1813

Revised Oct. 23, 1997



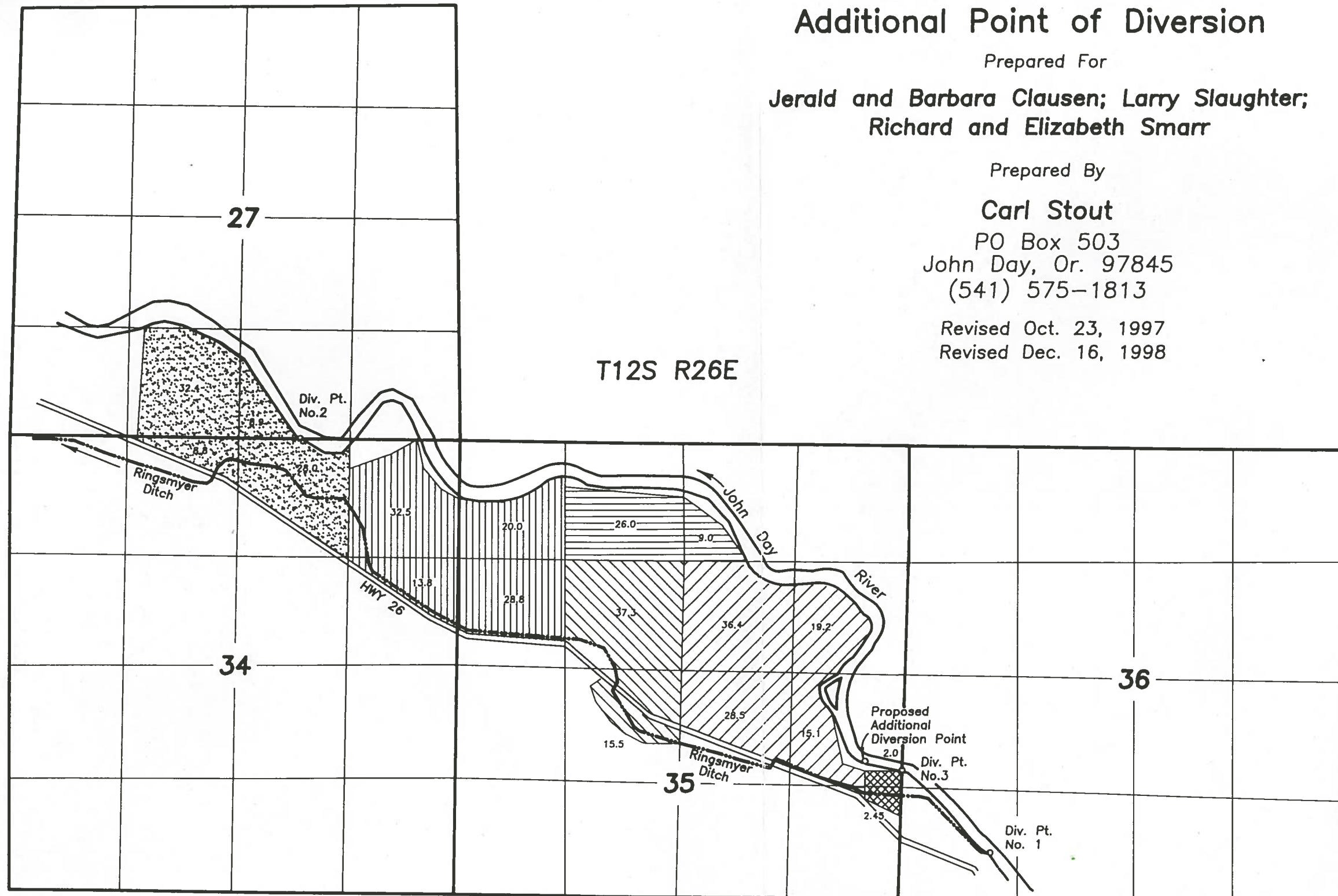



Revised Dec. 16, 1998



T12S R26E



SCALE 1" = 1320'

-  C-25614 / T 5955
-  C-25637
-  C-25871
-  C-25758
-  C-9520
-  C-8236

T-8171

NOTE: The preparation of this map was for the purpose of identifying the location of the proposed water right and has no intent to provide dimensions or location of property ownership lines. Location information shown hereon was furnished by the applicant.

Diversion Point No. 1 is 4800' S. and 980' E. of the NW corner of Sec. 36.  
Diversion Point No. 1 serves C-9520, C-25637, C-25758, C-25871, C-25614/T5955.

Diversion Point No. 2 is 10' S. and 1950' W. of the NW corner of Sec. 35.  
Diversion Point No. 2 serves C-25614 / T 5955.

Diversion Point No. 3 is 1378' N. of the SE corner of Sec. 35.  
Diversion Point No. 3 serves C-8236.

Proposed additional Point of Diversion is 1620' N. and 390' W. of the SE corner of Sec. 35.

