

CLAIM OF BENEFICIAL USE

APPLICATION 84009 PERMIT 53628
 IN THE NAME OF LARRY H. BOSWELL

TOWNSHIP 36S, RANGE 7W, W.M.
 JOSEPHINE COUNTY OREGON

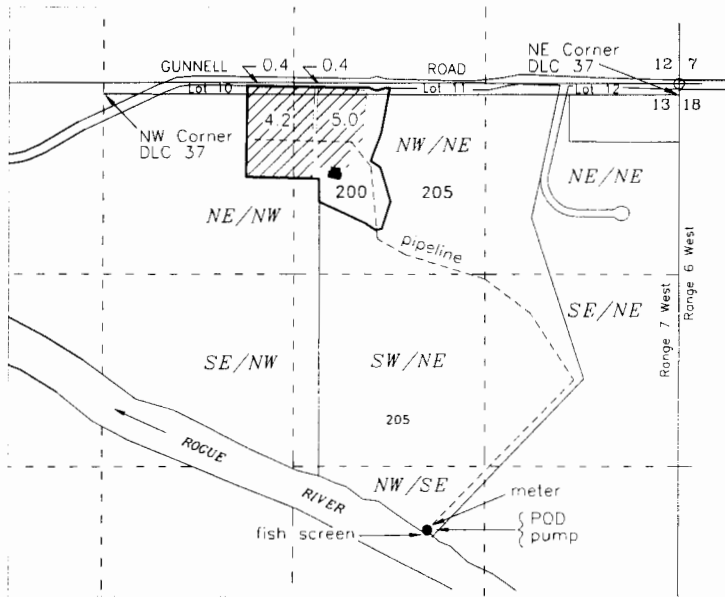

POD -NW/SE (DLC 37) Section 13, 3075 feet South &
 1710 feet West from the NE corner of Section 13

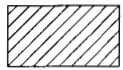

Irrigation of 10 Acres
 Source: Lost Creek Lake Reservoir
 (R-8141 and R-8142)

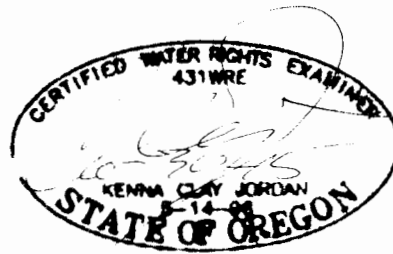

Larry H. Boswell
 501 Gunnell Road
 Grants Pass, Oregon 97526

Scale
 1" = 1320'

Base map Josephine County GIS tax lots
 and Tentative Plan Property Line Adjustment
 submitted as application map over September 2014
 Oregon Map aerial photo for assumed best fit

This map is not intended to provide
 legal dimensions or locations of
 property ownership lines

JORDAN ENGINEERING
 460 JORDAN LANE
 ROSEBURG, OR 97471
 (541) 673-1931

11/4/2014 n.e.d.