

MAP OF
WATER RIGHT SURVEY
 IN SECTIONS 17 & 18 T.34 S. R.11 W. WIL. MER.
 FOR

A.T. JERGINS

SCALE 1"=300'

E.L. VINTON

SEPT. 1930

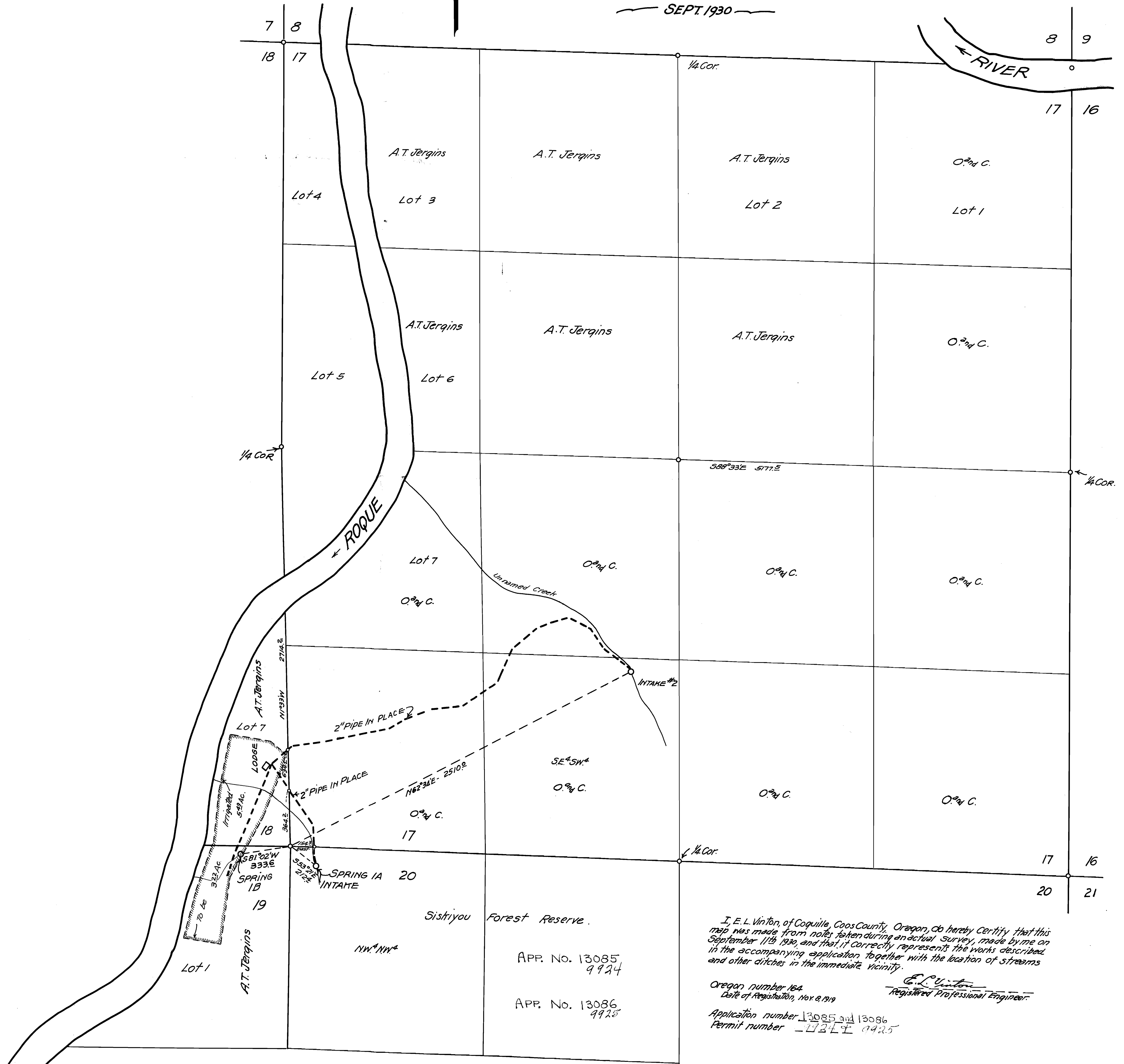

I, E. L. Vinton, of Coquille, Coos County, Oregon, do hereby Certify that this map was made from notes taken during an actual survey, made by me on September 11th 1930, and that it correctly represents the works described in the accompanying application together with the location of streams and other ditches in the immediate vicinity.

E. L. Vinton
 Registered Professional Engineer.

Oregon number 164.
 Date of Registration, Nov. 8, 1919
 Application number 13085 and 13086
 Permit number - U2LE 9925

APP. NO. 13085
 9924
 APP. NO. 13086
 9925

Siskiyou Forest Reserve.

NW⁴NW⁴

A.T. Jergins
 Lot 1
 Lot 2
 Lot 3
 Lot 4
 Lot 5
 Lot 6
 Lot 7

Lot 1
 Lot 2
 Lot 3
 Lot 4
 Lot 5
 Lot 6
 Lot 7

322 AC.
 177 96 82
 529 AC.
 364.2
 175.3
 333.6
 581°02'W
 SPRING 1B
 SPRING 1A
 INTAKE

LODGE

A.T. Jergins

N1°35'W 2714.2

1/4 COR.

1/4 COR.

A.T. Jergins

Lot 4

18 17

7 8

1/4 Cor.

S88°33'E 5177.5

INTAKE #2

1/4 Cor.

17 16

20 21

O^{2d} C.

Lot 1

O^{2d} C.

O^{2d} C.

O^{2d} C.

17 16

20 21

8 9

17 16

O^{2d} C.

Lot 1

O^{2d} C.

O^{2d} C.

O^{2d} C.

17 16

20 21

8 9

17 16

O^{2d} C.

Lot 1

O^{2d} C.

O^{2d} C.

O^{2d} C.

17 16

20 21

8 9

17 16

O^{2d} C.

Lot 1

O^{2d} C.

O^{2d} C.

O^{2d} C.

17 16

20 21