

FINAL PROOF SURVEY MAP IN THE NAME OF JOHN HAGA

APPLICATION S-70205

PERMIT 52293

SECTION 31, TOWNSHIP 28 SOUTH, RANGE 14 WEST, W.M.
AND
SECTION 6, TOWNSHIP 29 SOUTH, RANGE 14 WEST, W.M.

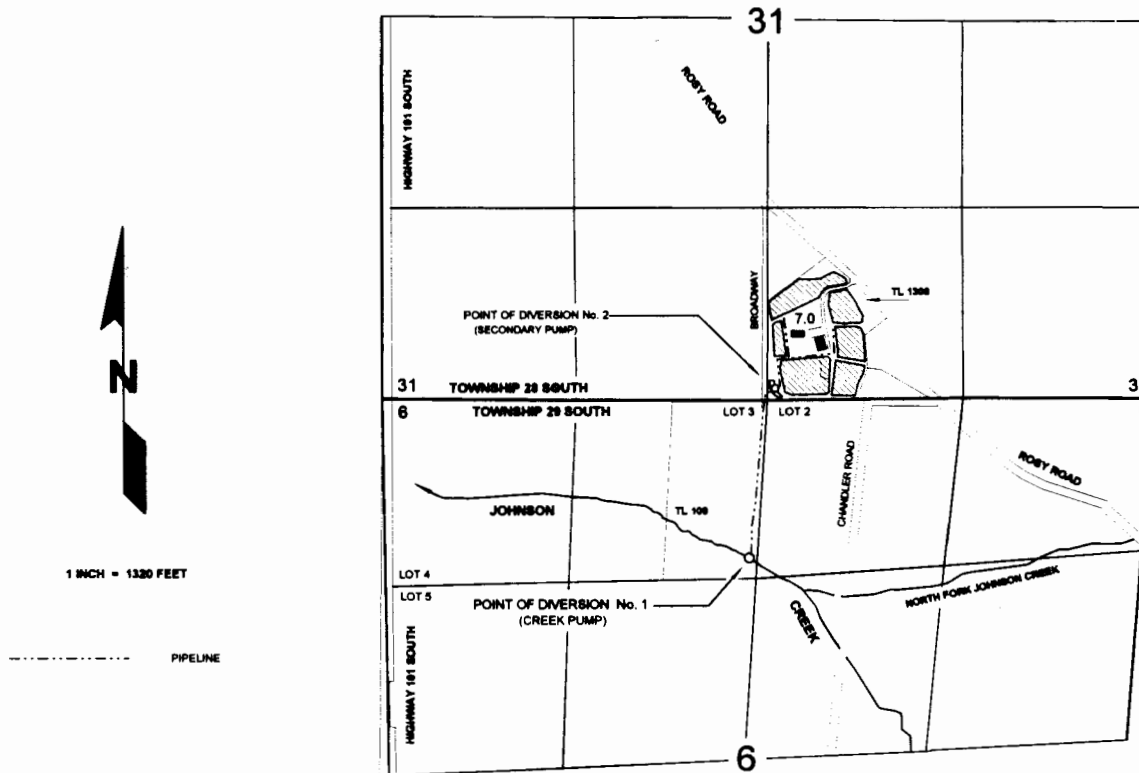

THE POINT OF DIVERSION IS LOCATED 1115 FEET SOUTH AND 130 FEET WEST FROM THE NORTH QUARTER CORNER OF SECTION 6; BEING WITHIN THE NE $\frac{1}{4}$ NW $\frac{1}{4}$ (LOT 3) OF SECTION 6, TOWNSHIP 29 SOUTH, RANGE 14 WEST, W.M.; COOS COUNTY



THE PURPOSE OF THIS MAP IS TO IDENTIFY THE LOCATION OF THE WATER RIGHT. IT IS NOT INTENDED TO PROVIDE INFORMATION RELATIVE TO THE LOCATION OF PROPERTY OWNERSHIP BOUNDARY LINES.