

SECTION 7, T.2 S., R.3 W., W.M.

WASHINGTON COUNTY, OREGON

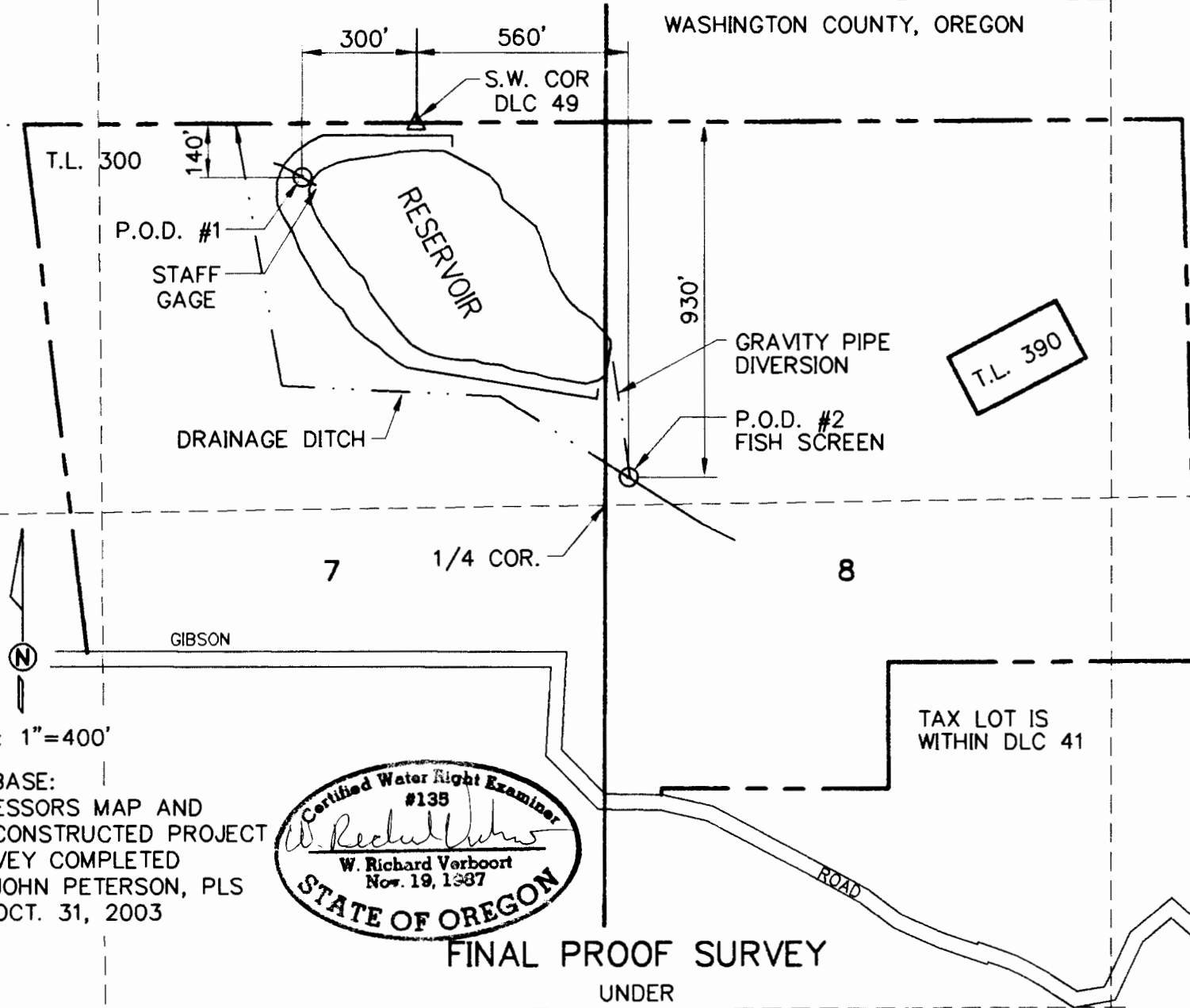

MR. and MRS. KEATON GILDERSLEEVE
 14750 SPRING HILL ROAD
 GASTON, OR 97119

designed	MRV	11/15/05
drawn	ER	11/15/05
checked	MRV	11/15/05
drawing no.	503-2-114	
sheet no.	1-1	

Stuntzner Engineering & Forestry, LLC
 ENGINEERING • LAND SURVEYING • FORESTRY
 PLANNING • WATER RIGHTS

W. RICHARD VERBOORT
 CERTIFIED WATER RIGHT EXAMINER
 #135
 W. Richard Verboort
 Nov. 19, 1987
 STATE OF OREGON

Stuntzner Engineering & Forestry, LLC
 1417 N. PACIFIC AVENUE
 SUITE 100
 GASTON, OREGON 97116

SCALE: 1"=400'

MAP BASE:
 ASSESSORS MAP AND
 AS CONSTRUCTED PROJECT
 SURVEY COMPLETED
 BY JOHN PETERSON, PLS
 ON OCT. 31, 2003

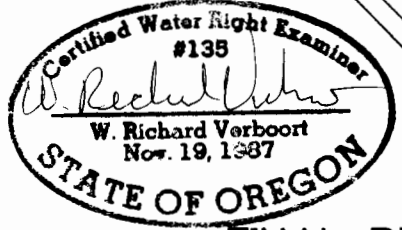

FINAL PROOF SURVEY

UNDER

APPLICATION R-85224
 PERMIT R-13658

SURVEYED NOVEMBER 15, 2005

PREPARATION OF THIS MAP IS FOR THE
 PURPOSE OF IDENTIFYING THE LOCATION OF
 THE WATER RIGHT ONLY. THERE IS NO INTENT
 TO PROVIDE DIMENSIONS OR LOCATION OF
 PROPERTY OWNERSHIP LINES.

DEC 15 2005

WASHINGTON COUNTY CLERK