

T23 S, R 30 E, WM

26

25

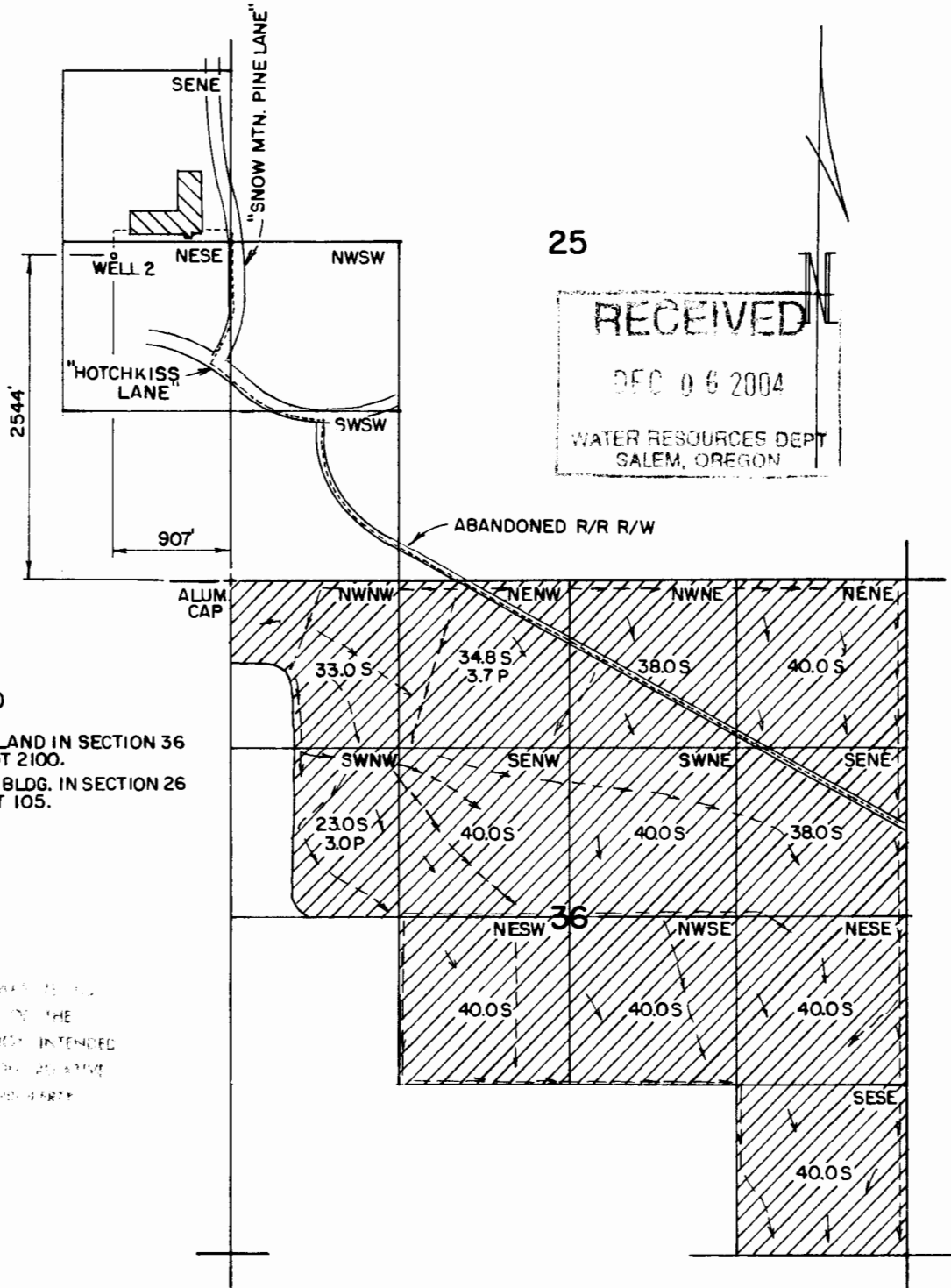

RECEIVED
DEC 06 2004
WATER RESOURCES DEPT
SALEM, OREGON

LEGEND

- IRRIGATED LAND IN SECTION 36 IS IN TAX LOT 2100.
- INDUSTRIAL BLDG. IN SECTION 26 IS IN TAX LOT 105.

THE PURPOSE OF THIS SURVEY IS TO IDENTIFY THE LOCATION OF THE WATER RIGHTS WHICH ARE INTENDED TO BE USED AND DRAWN FROM THE SURFACE OF THE LANDS OF THE PROPERTY DESCRIBED.

FINAL PROOF SURVEY

UNDER APPLICATION G-14645
PERMIT G-13485

IN THE NAME OF
MONACO COACH CORPORATION,
WILLIAM & LORI PEILA

Scale: 4" = 1 MILE

Date: NOV. 2004

Job: 2200

Dsn:

Drn: CHRIS

Ckd:



M.A. PALMER & SONS, INC.
ENGINEERING & SURVEYING
711 Ponderosa Village • Box 61
Burns, Oregon 97720

Sht. No.

of

1

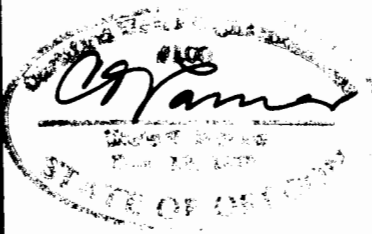

RENEW 1-1-2005