

FINAL PROOF SURVEY

UNDER APPLICATION No. G-14626 , PERMIT No. G-13531
 LOCATED IN THE SOUTH 1/2 OF SECTION 11, T1N, R2W, WM.
 WASHINGTON COUNTY, OREGON
 SURVEY DATE: SEPTEMBER 12, 2006

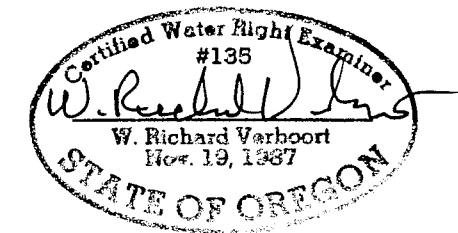
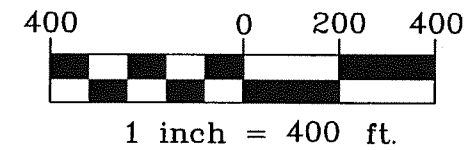
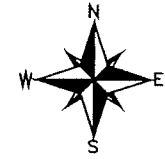
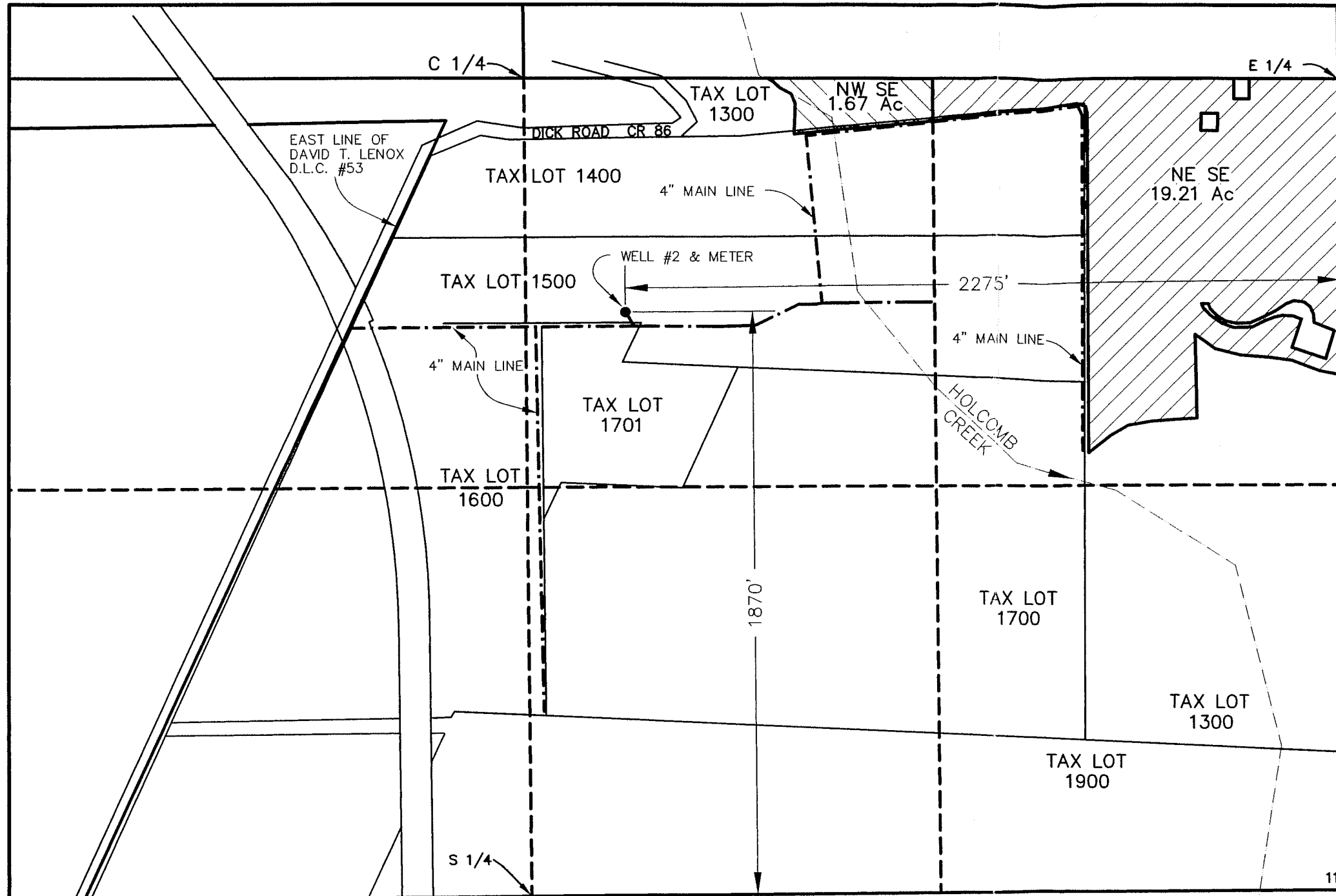

RECEIVED
 SEP 28 2006
 WATER RESOURCES DEPT
 SALEM, OREGON

COBU MAP # 0225

THIS MAP WAS PREPARED FOR THE PURPOSE OF IDENTIFYING THE LOCATION OF A WATER RIGHT ONLY AND IS NOT INTENDED TO PROVIDE LEGAL DIMENSIONS OR LOCATION OF PROPERTY OWNERSHIP LINES.

MAP BASE:
 ASSESSOR MAP S11 T1N R2W
 2006 FSA AERIAL PHOTO

<p>Stuntzner Engineering & Forestry, LLC COOS BAY * FOREST GROVE * BROOKINGS</p>	<p>Stuntzner Engineering & Forestry, LLC ENGINEERING * LAND SURVEYING * FORESTRY PLANNING * WATER RIGHTS</p>
	<p>2137 19TH AVENUE FOREST GROVE, OREGON 97116</p>
<p>PROJECT: CASCADIAN NURSERY DRAWING No.: 3052029CascadianNursery</p>	<p>DATE: Sept. 14, 2006 DRAWN BY: Don W. Jones</p>