

Claim of Beneficial Use in the Name of Pine Meadow Ranch, Inc. Place of Use/Point of Diversion Map

Transfer T-11686, Former Certificate 75141

Township 15 South, Range 10 East (W.M.)

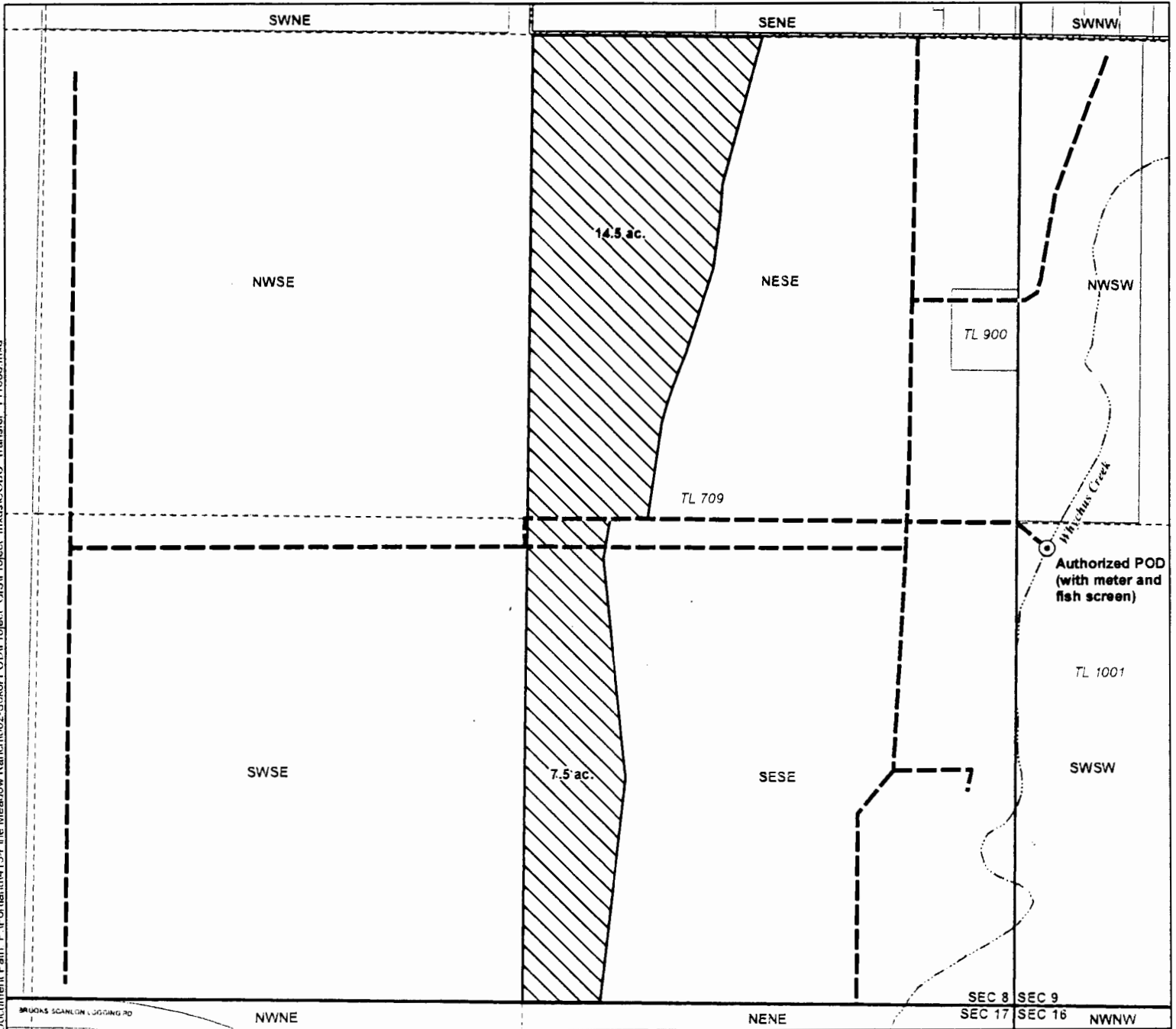

Document Path: P:\Portlan\15-Pine Meadow Ranch\02-Subd-POD\Project_GIS\Project_mxd\COBU_transfer_111686.mxd

LEGEND

- Authorized Place of Use (POU) for Former Certificate 75141 (1906)
- Authorized Point of Diversion (POD)
- Conveyance Pipelines (locations provided by ranch)
- Sisters City Limits
- Waterbodies
- Watercourses

LOCATION DESCRIPTION

Authorized POD
 Latitude 44.280227, Longitude -121.553322;
 Located 1,250 feet North and 80 feet East from the SW corner
 of Section 9, Township 15 South, Range 10 East (W.M.)
 - meter is located 10 feet west of pump
 - fish screen is located at intake in creek

Certified Water Rights Examiner Stamp

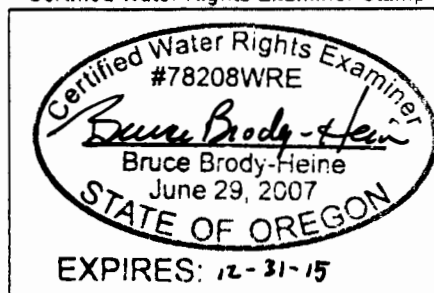

Disclaimer

This map was prepared for the purpose of identifying the location of a water right only and it is not intended to provide legal dimensions or location of property ownership lines.

Map Notes

Date: October 13, 2014
 Data Sources: Deschutes Co. GIS, OWRD, USGS
 Prepared By: GSI Water Solutions, Inc.

