

Claim of Beneficial Use in the Name of Pine Meadow Ranch, Inc. Place of Use/Point of Diversion Map

Transfer CW-82, Former Certificates 293, 44043, and 75141
Township 15 South, Range 10 East (W.M.)

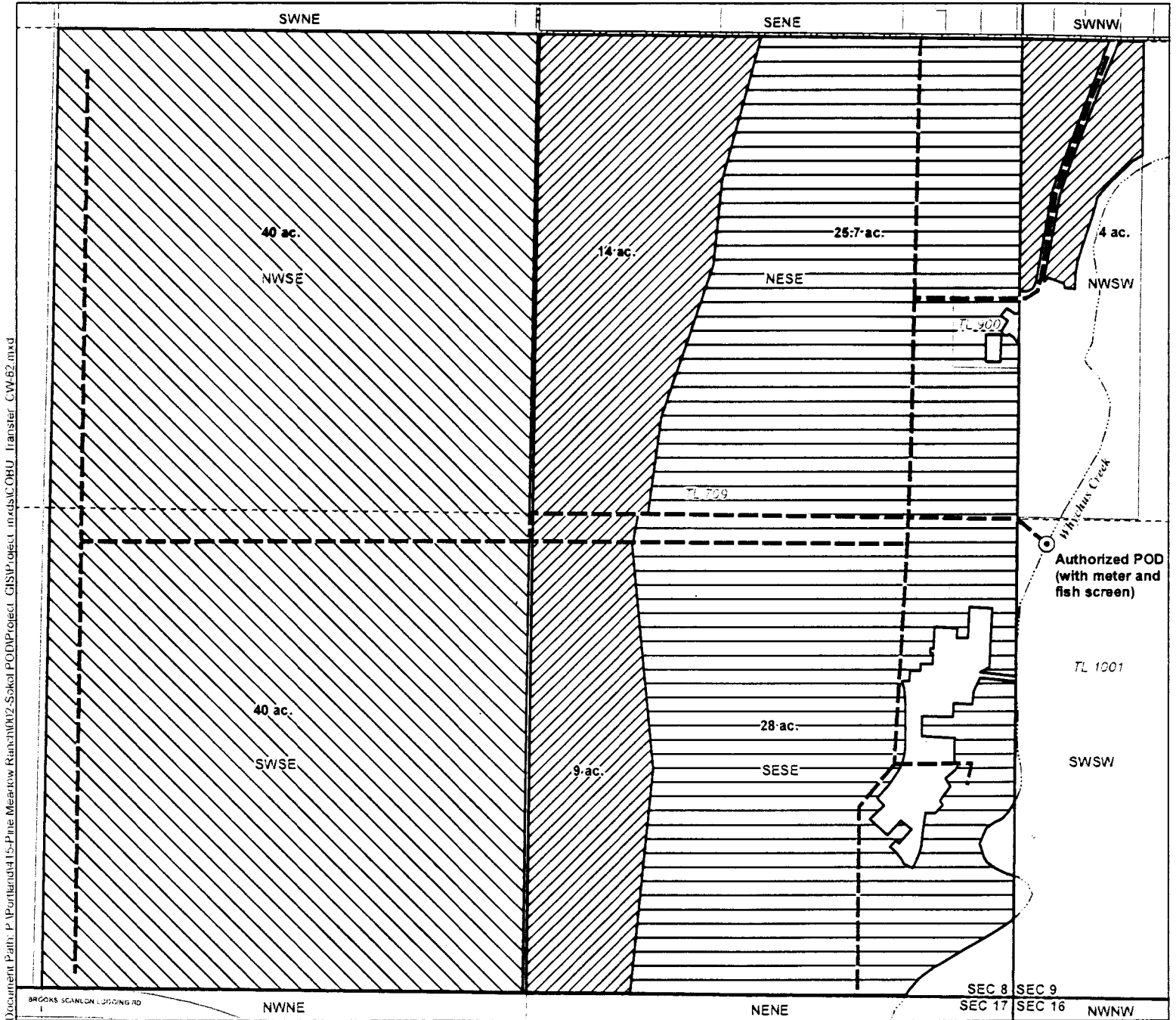

Document Path: P:\Portland\15-Pine-Meadow-Ranch\15-Pine-Meadow-Ranch\15-Pine-Meadow-Ranch\GIS\Project_in\GIS\COBU_Transfer_CW-82.mxd

LEGEND

- | | |
|-------------------------------------|--|
| Former Certificate 293 (1886) | Conveyance Pipelines (locations provided by ranch) |
| Former Certificate 44043 (1886) | Sisters City Limits |
| Former Certificate 75141 (1885) | Waterbodies |
| Authorized Point of Diversion (POD) | Watercourses |

LOCATION DESCRIPTION

Authorized POD
Latitude 44.280227, Longitude -121.553322.
Located 1,250 feet North and 40 feet East from the SW corner of Section 9, Township 15 South, Range 10 East (W.M.)
- meter is located 10 feet west of pump
- fish screen is located at intake in creek

Certified Water Rights Examiner Stamp

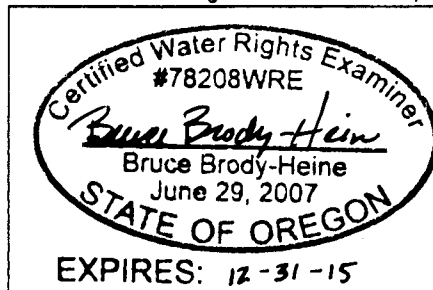

Disclaimer

This map was prepared for the purpose of identifying the location of a water right only and it is not intended to provide legal dimensions or location of property ownership lines.

Map Notes

Date: October 13, 2014
Data Sources: Deschutes Co. GIS, OWRD, USGS
Prepared By: GSI Water Solutions, Inc.

