

SEC. 18, T.13 S., R.29 E., W.M. GRANT COUNTY,  
OR. TRANSFER APPLICATION MAP CHANGE IN  
PLACE OF USE FOR  
RICK HUFSTADER AND CYNTHIA STRICKLAND

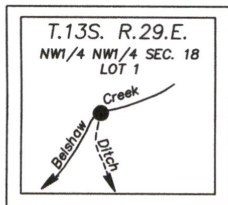

Belshaw Ditch  
authorized  
POD  
Not to Scale

PREPARED BY  
ROBERT D. BAGETT, PLS, CWRE  
217 N. CANYON BLVD.  
JOHN DAY, OR. 97845  
541-620-0717  
June 22, 2022

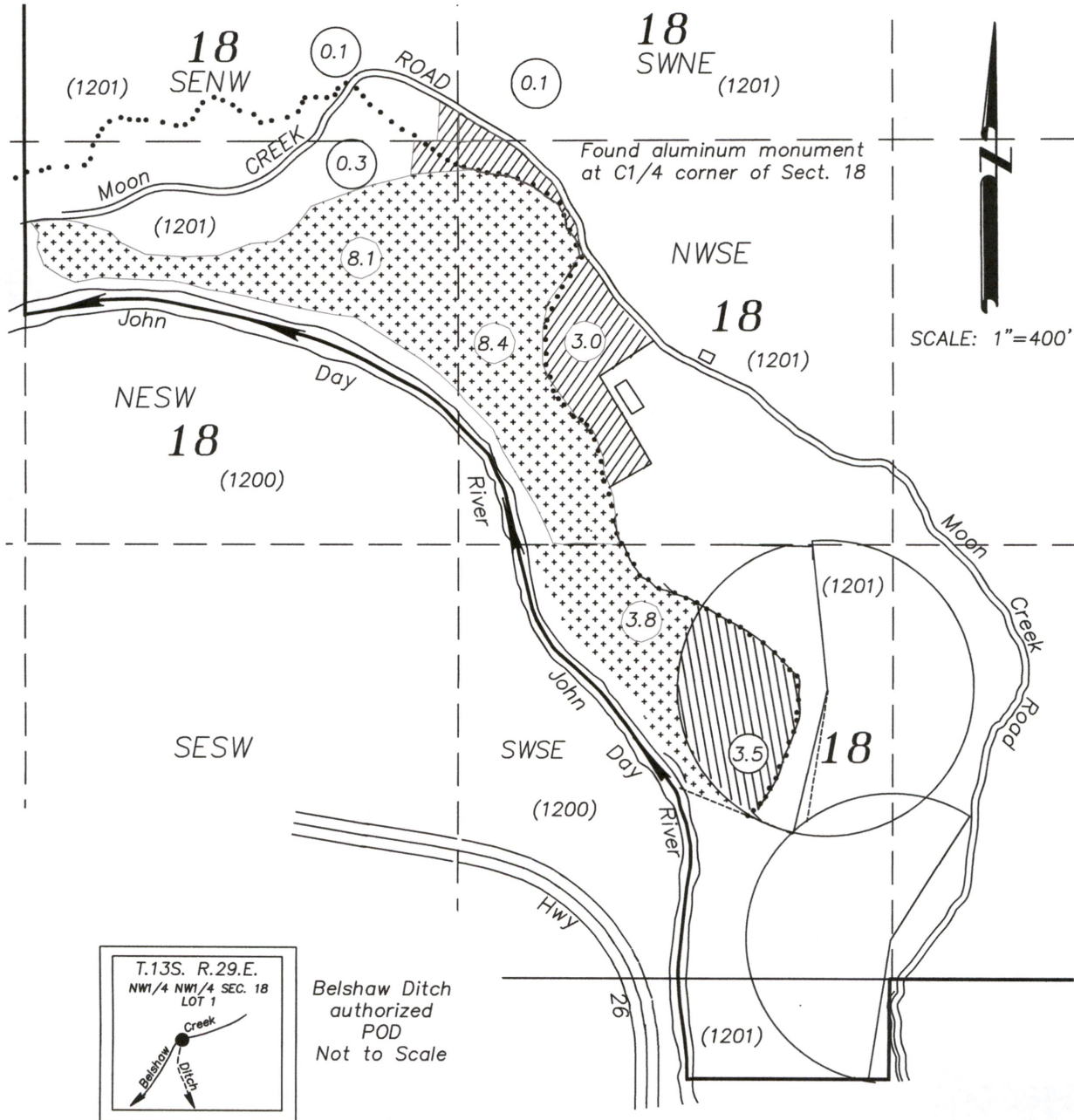
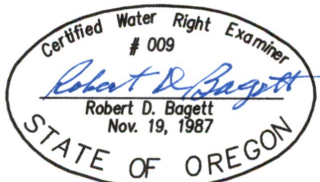

Expires  
12/31/2023

- 
- ▨
- ▧
- +++
- .....
- 
- ( )

AUTHORIZED POD: C-25216 IS IN THE NW 1/4 NW 1/4 Section 18, T13S, R29E, PER ADJUDICATION MAP

FROM C-25216 BELSHAW CREEK 1885- 3.5 AC.

TO NEW LANDS-BELSHAW CREEK 1885-3.5 AC.

C-25216 REMAINING RIGHT-BELSHAW CREEK-1885-20.3 AC.

Belshaw ditch

MAINLINE PIPE

TAX LOT

DISCLAIMER: THIS MAP IS NOT INTENDED TO PROVIDE LEGAL DIMENSIONS OR LOCATIONS OF PROPERTY OWNERSHIP LINES