

RECEIVED

NOV 10 1987
LAND RESOURCES DEPT
SALEM OREGON

FINAL PROOF SURVEY MAP

T 5 S R 1 W, W.M.

Prepared for Robert Fessler
Application G-14013 Permit G-13673

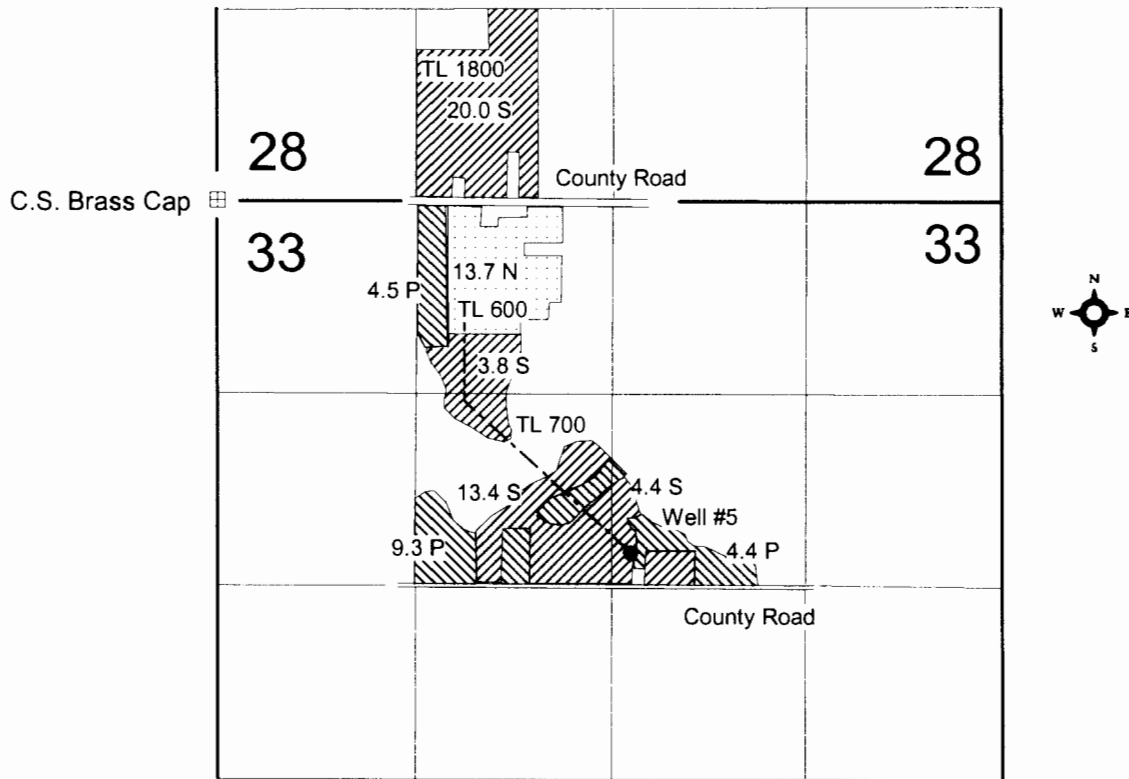

Well #5: 2390' S & 2800' E of the NR Corner Section 33



Primary Irrigation



Supplemental Irrigation

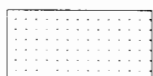

Nursery Operations

4" = 1 mile



0

2500

This map is for water right purposes only.

