



MILL CREEK WATER RIGHT TRANSFER - T-8732
 LOCATED IN
 SECTIONS 2, 10 & 11, T. 14 S., R. 17 E., W.M.
 CROOK COUNTY, OREGON

RECEIVED
 AUG 29 2005
 WATER RESOURCES DEPT
 SALEM, OREGON

P.O.D. "G"

P.O.D. "G" IS AN ACTIVE, HISTORICAL P.O.D. FOR CERTIFICATE 939 WHICH FEEDS THE EVANS DITCH FOR FIELDS 6 AND 7 AND IS CURRENTLY USED TO PROVIDE PRIMARY AND SUPPLEMENTAL RIGHTS ON FIELDS 6 AND 7 AND THE SOUTHERN PART OF FIELD 4 BY FLOOD AND INLINE PUMP STATION. IT SHALL BE AVAILABLE AS A PUMP STATION TO SERVICE PRIMARY AND SUPPLEMENTAL RIGHTS ON THE REMAINDER OF FIELD 4.

-  CERTIFICATE NO. 555, PRIORITY DATE: 1875
-  CERTIFICATE NO. 939, PRIORITY DATE: 1912
-  CERTIFICATE NO. 1173, PRIORITY DATE: 1914

I, ROBERT E. BAXTER, CERTIFIED WATER RIGHT EXAMINER IN THE STATE OF OREGON, HEREBY CERTIFY THAT THIS WATER RIGHT SURVEY MAP WAS PREPARED BY ME.

THE PREPARATION OF THIS MAP IS FOR THE PURPOSE OF IDENTIFYING THE LOCATION OF THE WATER RIGHT ONLY AND HAS NO INTENT TO PROVIDE DIMENSIONS OR LOCATIONS OF PROPERTY OWNERSHIP LINES.

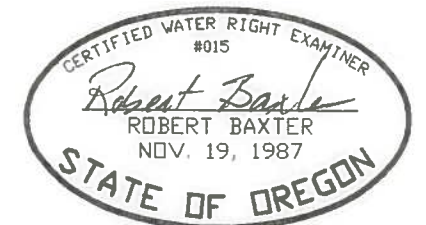

SHEET 5 OF 10

PREPARED BY
 BAXTER LAND SURVEYING, INC.
 20370 EMPIRE AVE. SUITE C3
 BEND, ORE. 97701 (541) 382-1962

MILL CREEK CLAIM OF BENEFICIAL USE
 WATER RIGHT MAP FOR
 MARK AND GEORGETTE COPELAND

PREPARED FOR: MARK & GEORGETTE COPELAND
 7900 NE MILL CREEK RD.
 PRINEVILLE, OR 97754
 SCALE: 1" = 1320'
 DATE: 6/15/2005

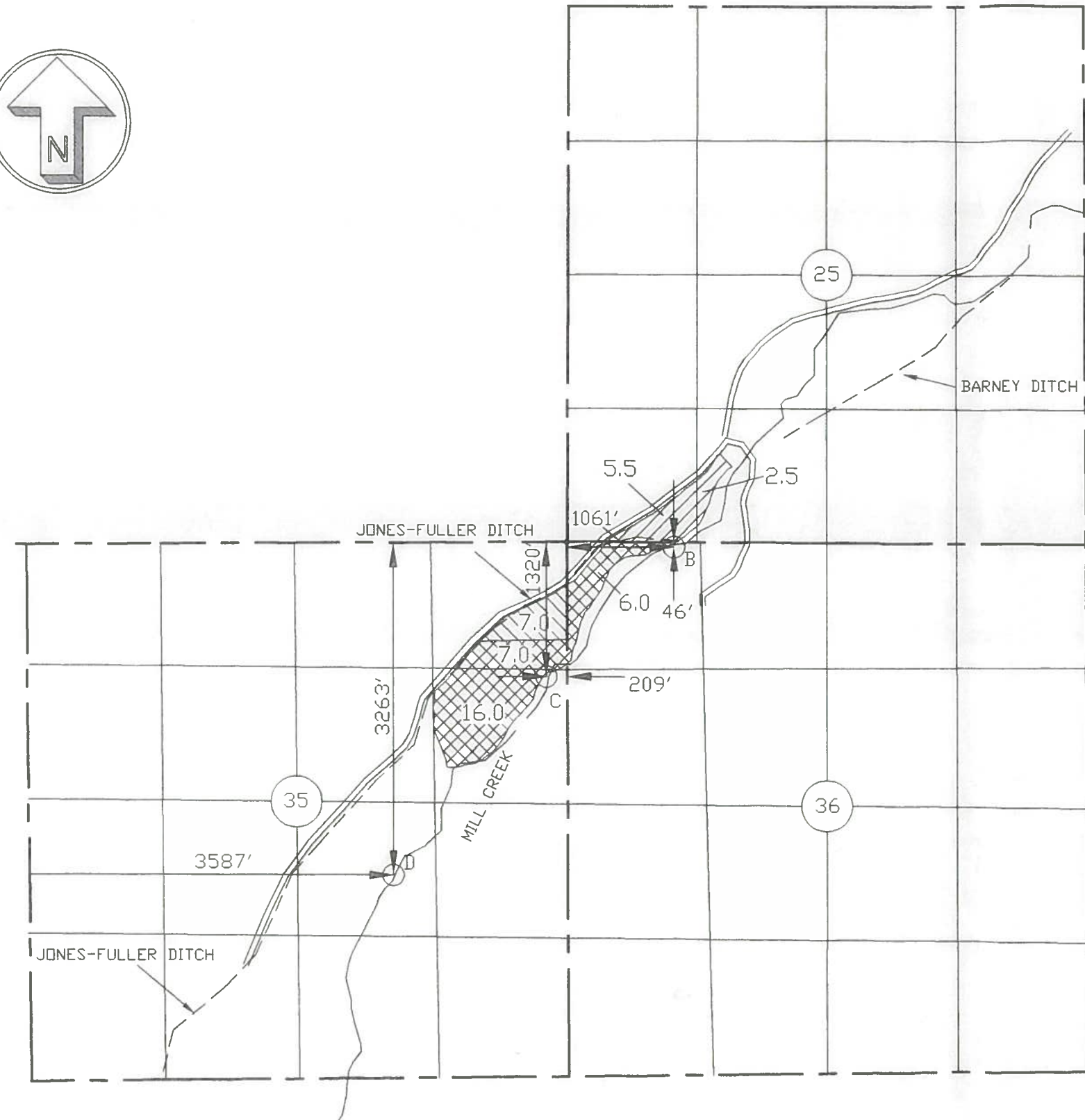

RECEIVED

AUG 29 2005

WATER RESOURCES DEPT
SALEM, OREGON

TRANSFER T-8732



LOCATED IN
SECTIONS 25, 35 & 36, T. 13 S., R. 17 E., W.M.
CROOK COUNTY, OREGON

P.O.D.'S "C" AND "D"

P.O.D. "C" IS A PROPOSED LOCATION INTENDED FOR A PUMP STATION FOR THE LANDS SHOWN HEREON AND WILL BE ONLY USED WITH APPROVED O.D.F.W. FISH SCREENS.

P.O.D. "D" IS AN HISTORICALLY USED P.O.D. AS A RESULT OF CHANGES IN CREEK MORPHOLOGY, (PREVIOUSLY P.O.D. "I") P.O.D. "D" IS NO LONGER REQUIRED.

WATER RIGHTS TO BE TRANSFERED ON

-  CERTIFICATE NO. 635, PRIORITY DATE: 1897
-  CERTIFICATE NO. 1173, PRIORITY DATE: 1914
-  CERTIFICATE NO. 23717, PRIORITY DATE: 1955

I, ROBERT E. BAXTER, CERTIFIED WATER RIGHT EXAMINER IN THE STATE OF OREGON, HEREBY CERTIFY THAT THIS WATER RIGHT SURVEY MAP WAS PREPARED BY ME.

THE PREPARATION OF THIS MAP IS FOR THE PURPOSE OF IDENTIFYING THE LOCATION OF THE WATER RIGHT ONLY AND HAS NO INTENT TO PROVIDE DIMENSIONS OR LOCATIONS OF PROPERTY OWNERSHIP LINES.

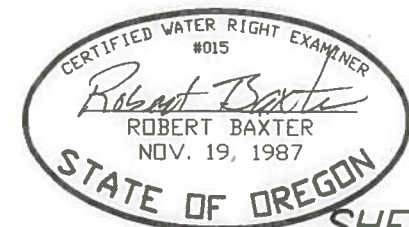

SHEET 2 OF 10

PREPARED BY
BAXTER LAND SURVEYING, INC.
20370 EMPIRE AVE. SUITE C3
BEND, ORE. 97701 (541) 382-1962

MILL CREEK CLAIM OF BENEFICIAL USE
WATER RIGHT MAP FOR
MARK AND GEORGETTE COPELAND

PREPARED FOR: MARK & GEORGETTE COPELAND
7900 NE MILL CREEK RD.
PRINEVILLE, OR 97754
SCALE: 1" = 1320'
DATE: 6/15/2005

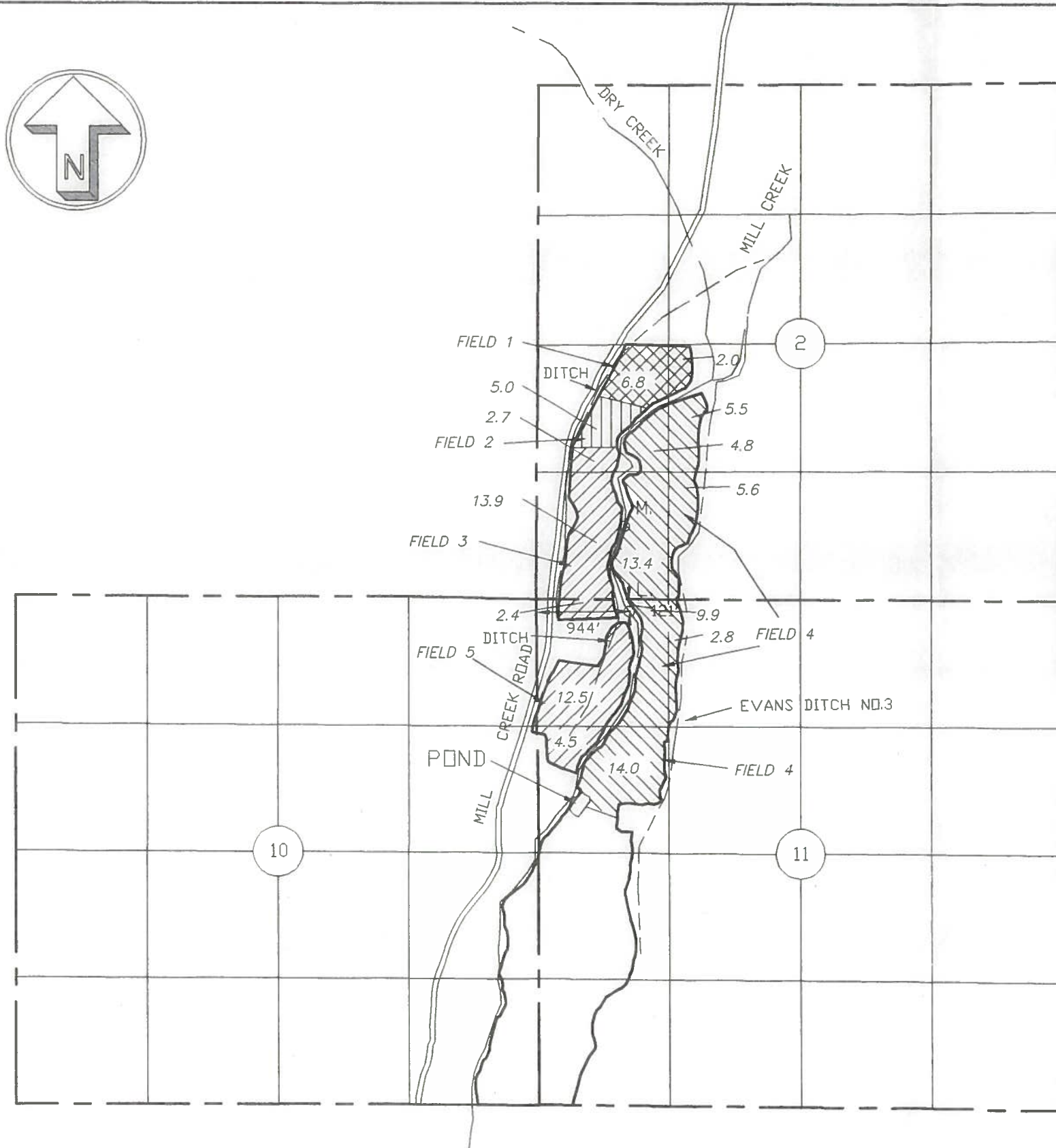





MILL CREEK WATER RIGHT TRANSFER - T-8732
 LOCATED IN
 SECTIONS 2, 10 & 11, T. 14 S., R. 17 E., W.M.
 CROOK COUNTY, OREGON

RECEIVED
 AUG 29 2005
 WATER RESOURCES DEPT
 SALEM, OREGON

P.O.D. "L"

P.O.D. "L" IS AN HISTORICAL P.O.D. FOR CERTIFICATE 1173, WHICH, FOR FLOOD IRRIGATION PURPOSES, MOVED UPSTREAM BECAUSE OF CHANGES IN CREEK MORPHOLOGY TO P.O.D. "M". P.O.D. "L" IS A PUMP STATION CURRENTLY USED TO PROVIDE PRIMARY AND SUPPLEMENTAL RIGHTS ON FIELDS 3 AND 5. IT SHALL BE AVAILABLE AS A PUMP STATION TO SERVICE PRIMARY AND SUPPLEMENTAL RIGHTS ON FIELDS 1, 2 AND 4.

-  CERTIFICATE NO. 567, PRIORITY DATE: 1869
-  CERTIFICATE NO. 555, PRIORITY DATE: 1875
-  CERTIFICATE NO. 1173, PRIORITY DATE: 1914
-  CERTIFICATE NO. 556, PRIORITY DATE: 1877, THE

I, ROBERT E. BAXTER, CERTIFIED WATER RIGHT EXAMINER IN THE STATE OF OREGON, HEREBY CERTIFY THAT THIS WATER RIGHT SURVEY MAP WAS PREPARED BY ME.

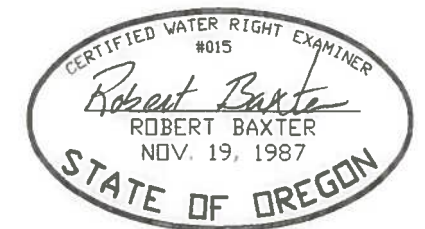

THE PREPARATION OF THIS MAP IS FOR THE PURPOSE OF IDENTIFYING THE LOCATION OF THE WATER RIGHT ONLY AND HAS NO INTENT TO PROVIDE DIMENSIONS OR LOCATIONS OF PROPERTY OWNERSHIP LINES.

SHEET 10 OF 10

PREPARED BY
 BAXTER LAND SURVEYING, INC.
 20370 EMPIRE AVE. SUITE C3
 BEND, ORE. 97701 (541) 382-1962

MILL CREEK CLAIM OF BENEFICIAL USE
 WATER RIGHT MAP FOR
 MARK AND GEORGETTE COPELAND

PREPARED FOR: MARK & GEORGETTE COPELAND
 7900 NE MILL CREEK RD.
 PRINEVILLE, OR 97754
 SCALE: 1" = 1320'
 DATE: 6/15/2005

Supplemental Irrigation by Quarter-Quarter (Certificate 23717)



This map was revised by the transfer holder and their representative. The map was submitted via e-mail on 11/26/14. DC/wRD

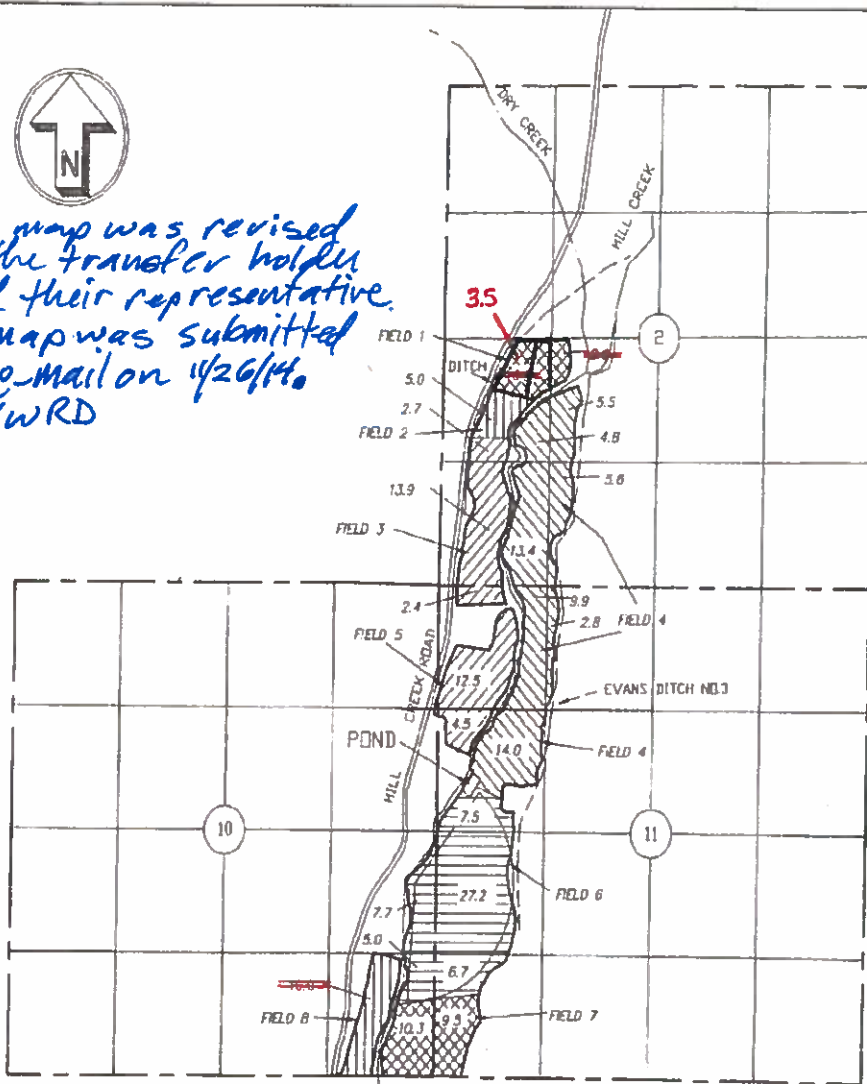





MILL CREEK WATER RIGHT TRANSFER - T-8732
LOCATED IN
SECTIONS 2, 10 & 11, T. 14 S., R. 17 E., W.M.
CROOK COUNTY, OREGON

RECEIVED

AUG 29 2005

WATER RESOURCES DEPT
SALEM, OREGON

-  CERTIFICATE NO. 567, PRIORITY DATE: 1869
APPLICABLE POD'S ARE L, E, F, I & G AS SHOWN ON SHEET 2, AND POD "D" AS SHOWN ON SHEET 4, "POINTS OF DIVERSION AND LOCATIONS".
-  CERTIFICATE NO. 555, PRIORITY DATE: 1875
APPLICABLE POD'S ARE J, E, F, I & G AS SHOWN ON SHEET 2, "POINTS OF DIVERSION AND LOCATIONS".
-  CERTIFICATE NO. 556, PRIORITY DATE: 1877, THE APPLICABLE POD IS H AS SHOWN ON SHEET 2, "POINTS OF DIVERSION AND LOCATIONS". FOR THAT PORTION LOCATED IN THE NW 1/4 OF THE SW 1/4 OF SEC. 2, APPLICABLE POD'S ARE I, E, F, I & G AS SHOWN ON SHEET 2, "POINTS OF DIVERSION AND LOCATIONS", AND D AS SHOWN ON SHEET 4, "POINTS OF DIVERSION AND LOCATIONS".
-  CERTIFICATE NO. 939, PRIORITY DATE: 1912
APPLICABLE POD'S ARE J, G, K & H AS SHOWN ON SHEET 2, "POINTS OF DIVERSION AND LOCATIONS".
-  CERTIFICATE NO. 1173, PRIORITY DATE: 1914
APPLICABLE POD'S FOR THAT PORTION LOCATED IN THE N 1/2 OF THE SW 1/4 OF SEC. 2 ARE I, E, F & L AS SHOWN ON SHEET 2 AND D AS SHOWN ON SHEET 4, "POINTS OF DIVERSION AND LOCATION". FOR THAT PORTION LOCATED IN THE SW 1/4 OF SEC. 11 AND THE SE 1/4, SE 1/4 OF SEC. 10 ARE J, G, K & H. ALL AS SHOWN ON SHEET 2, "POINTS OF DIVERSION AND LOCATIONS".

I, ROBERT E. BAXTER, CERTIFIED WATER RIGHT EXAMINER IN THE STATE OF OREGON, HEREBY CERTIFY THAT THIS WATER RIGHT SURVEY MAP WAS PREPARED BY ME.

THE PREPARATION OF THIS MAP IS FOR THE PURPOSE OF IDENTIFYING THE LOCATION OF THE WATER RIGHT ONLY AND HAS NO INTENT TO PROVIDE DIMENSIONS OR LOCATIONS OF PROPERTY OWNERSHIP LINES.

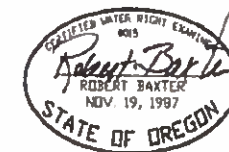

PREPARED BY
BAXTER LAND SURVEYING, INC.
20370 EMPIRE AVE. SUITE C3
BEND, ORE. 97701 (541) 382-1962

MILL CREEK CLAIM OF BENEFICIAL USE
WATER RIGHT MAP FOR
MARK AND GEORGETTE COPELAND

PREPARED FOR: MARK & GEORGETTE COPELAND
7900 NE MILL CREEK RD.
PRINEVILLE, OR 97754
SCALE: 1" = 1320'
DATE: 8/15/2005