



MILL CREEK WATER RIGHT TRANSFER - T-8732  
 LOCATED IN  
 SECTIONS 2, 10 & 11, T. 14 S., R. 17 E., W.M.  
 CROOK COUNTY, OREGON

**RECEIVED**  
 AUG 29 2005  
 WATER RESOURCES DEPT  
 SALEM, OREGON

**P.O.D. "G"**

P.O.D. "G" IS AN ACTIVE, HISTORICAL P.O.D. FOR CERTIFICATE 939 WHICH FEEDS THE EVANS DITCH FOR FIELDS 6 AND 7 AND IS CURRENTLY USED TO PROVIDE PRIMARY AND SUPPLEMENTAL RIGHTS ON FIELDS 6 AND 7 AND THE SOUTHERN PART OF FIELD 4 BY FLOOD AND INLINE PUMP STATION. IT SHALL BE AVAILABLE AS A PUMP STATION TO SERVICE PRIMARY AND SUPPLEMENTAL RIGHTS ON THE REMAINDER OF FIELD 4.

-  CERTIFICATE NO. 555, PRIORITY DATE: 1875
-  CERTIFICATE NO. 939, PRIORITY DATE: 1912
-  CERTIFICATE NO. 1173, PRIORITY DATE: 1914

I, ROBERT E. BAXTER, CERTIFIED WATER RIGHT EXAMINER IN THE STATE OF OREGON, HEREBY CERTIFY THAT THIS WATER RIGHT SURVEY MAP WAS PREPARED BY ME.

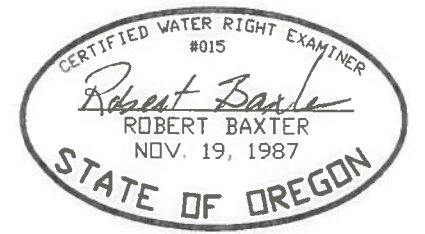

THE PREPARATION OF THIS MAP IS FOR THE PURPOSE OF IDENTIFYING THE LOCATION OF THE WATER RIGHT ONLY AND HAS NO INTENT TO PROVIDE DIMENSIONS OR LOCATIONS OF PROPERTY OWNERSHIP LINES.

PREPARED BY  
 BAXTER LAND SURVEYING, INC.  
 20370 EMPIRE AVE. SUITE C3  
 BEND, ORE. 97701 (541) 382-1962

MILL CREEK CLAIM OF BENEFICIAL USE  
 WATER RIGHT MAP FOR  
 MARK AND GEORGETTE COPELAND

PREPARED FOR: MARK & GEORGETTE COPELAND  
 7900 NE MILL CREEK RD.  
 PRINEVILLE, OR 97754  
 SCALE: 1" = 1320'  
 DATE: 6/15/2005

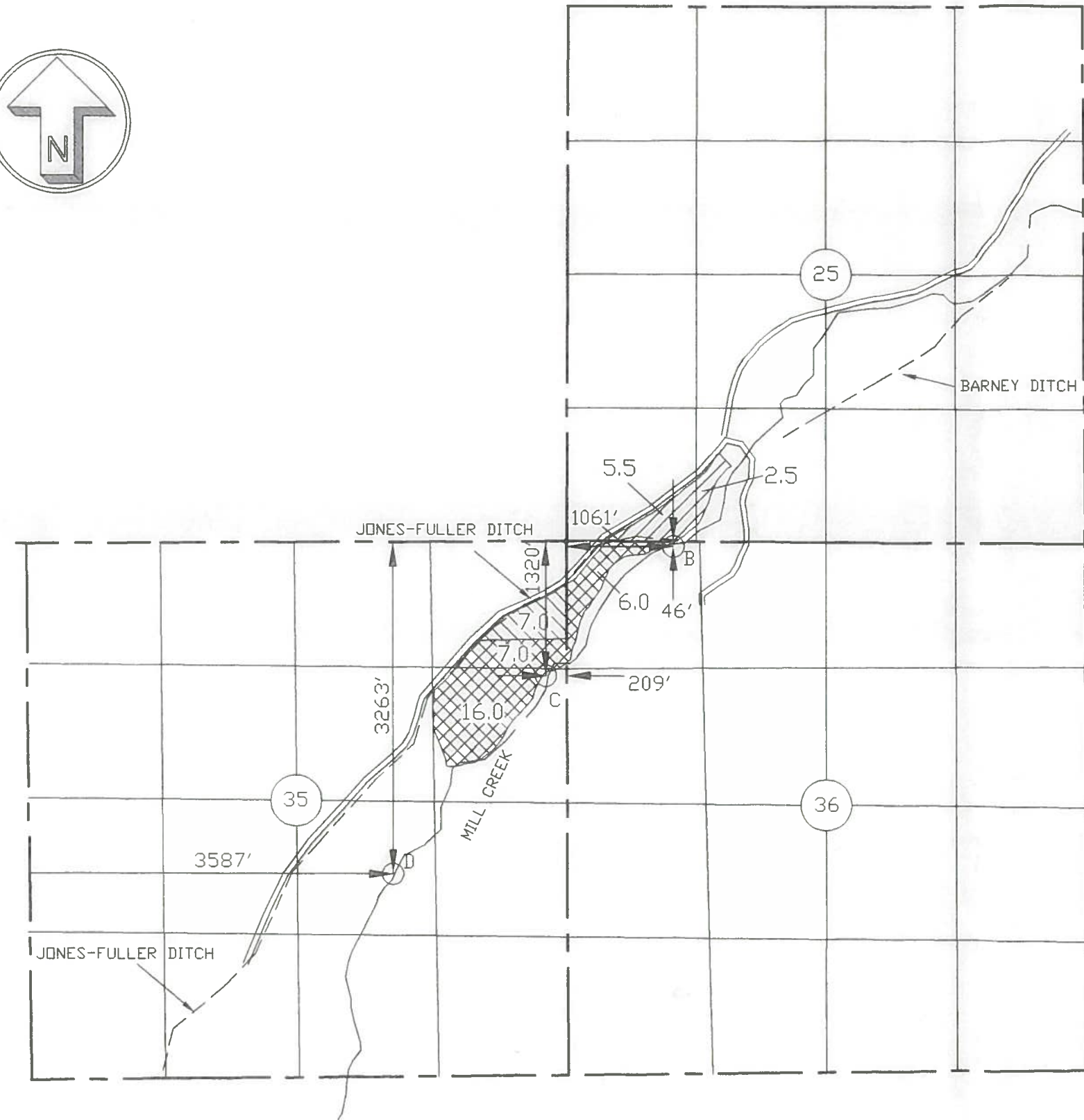

RECEIVED

AUG 29 2005

WATER RESOURCES DEPT  
SALEM, OREGON

TRANSFER T-8732



LOCATED IN  
SECTIONS 25, 35 & 36, T. 13 S., R. 17 E., W.M.  
CROOK COUNTY, OREGON

P.O.D.'S "C" AND "D"

P.O.D. "C" IS A PROPOSED LOCATION INTENDED FOR A PUMP STATION FOR THE LANDS SHOWN HEREON AND WILL BE ONLY USED WITH APPROVED O.D.F.W. FISH SCREENS.

P.O.D. "D" IS AN HISTORICALLY USED P.O.D. AS A RESULT OF CHANGES IN CREEK MORPHOLOGY, (PREVIOUSLY P.O.D. "I") P.O.D. "D" IS NO LONGER REQUIRED.

WATER RIGHTS TO BE TRANSFERRED ON

-  CERTIFICATE NO. 635, PRIORITY DATE: 1897
-  CERTIFICATE NO. 1173, PRIORITY DATE: 1914
-  CERTIFICATE NO. 23717, PRIORITY DATE: 1955

I, ROBERT E. BAXTER, CERTIFIED WATER RIGHT EXAMINER IN THE STATE OF OREGON, HEREBY CERTIFY THAT THIS WATER RIGHT SURVEY MAP WAS PREPARED BY ME.

THE PREPARATION OF THIS MAP IS FOR THE PURPOSE OF IDENTIFYING THE LOCATION OF THE WATER RIGHT ONLY AND HAS NO INTENT TO PROVIDE DIMENSIONS OR LOCATIONS OF PROPERTY OWNERSHIP LINES.

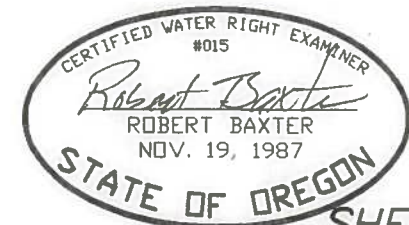

SHEET 2 OF 10

PREPARED BY  
BAXTER LAND SURVEYING, INC.  
20370 EMPIRE AVE. SUITE C3  
BEND, ORE. 97701 (541) 382-1962

MILL CREEK CLAIM OF BENEFICIAL USE  
WATER RIGHT MAP FOR  
MARK AND GEORGETTE COPELAND

PREPARED FOR: MARK & GEORGETTE COPELAND  
7900 NE MILL CREEK RD.  
PRINEVILLE, OR 97754  
SCALE: 1" = 1320'  
DATE: 6/15/2005



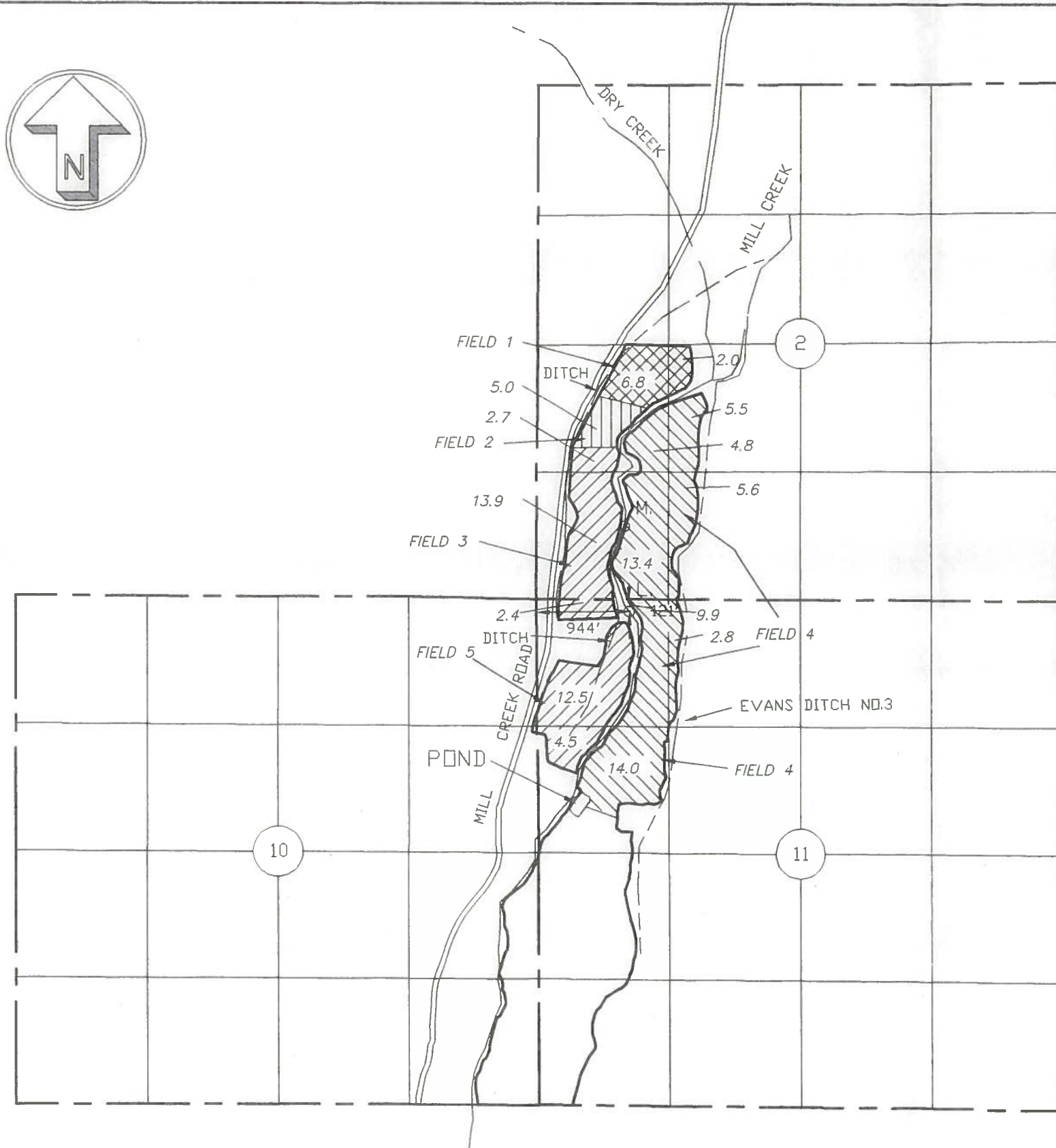





MILL CREEK WATER RIGHT TRANSFER - T-8732  
 LOCATED IN  
 SECTIONS 2, 10 & 11, T. 14 S., R. 17 E., W.M.  
 CROOK COUNTY, OREGON

**RECEIVED**  
 AUG 29 2005  
 WATER RESOURCES DEPT  
 SALEM, OREGON

**P.O.D. "L"**

P.O.D. "L" IS AN HISTORICAL P.O.D. FOR CERTIFICATE 1173, WHICH, FOR FLOOD IRRIGATION PURPOSES, MOVED UPSTREAM BECAUSE OF CHANGES IN CREEK MORPHOLOGY TO P.O.D. "M". P.O.D. "L" IS A PUMP STATION CURRENTLY USED TO PROVIDE PRIMARY AND SUPPLEMENTAL RIGHTS ON FIELDS 3 AND 5. IT SHALL BE AVAILABLE AS A PUMP STATION TO SERVICE PRIMARY AND SUPPLEMENTAL RIGHTS ON FIELDS 1, 2 AND 4.

-  CERTIFICATE NO. 567, PRIORITY DATE: 1869
-  CERTIFICATE NO. 555, PRIORITY DATE: 1875
-  CERTIFICATE NO. 1173, PRIORITY DATE: 1914
-  CERTIFICATE NO. 556, PRIORITY DATE: 1877, THE

I, ROBERT E. BAXTER, CERTIFIED WATER RIGHT EXAMINER IN THE STATE OF OREGON, HEREBY CERTIFY THAT THIS WATER RIGHT SURVEY MAP WAS PREPARED BY ME.

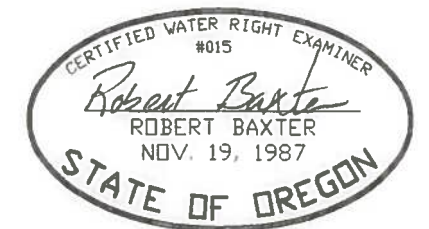

THE PREPARATION OF THIS MAP IS FOR THE PURPOSE OF IDENTIFYING THE LOCATION OF THE WATER RIGHT ONLY AND HAS NO INTENT TO PROVIDE DIMENSIONS OR LOCATIONS OF PROPERTY OWNERSHIP LINES.

SHEET 10 OF 10

PREPARED BY  
 BAXTER LAND SURVEYING, INC.  
 20370 EMPIRE AVE. SUITE C3  
 BEND, ORE. 97701 (541) 382-1962

MILL CREEK CLAIM OF BENEFICIAL USE  
 WATER RIGHT MAP FOR  
 MARK AND GEORGETTE COPELAND

PREPARED FOR: MARK & GEORGETTE COPELAND  
 7900 NE MILL CREEK RD.  
 PRINEVILLE, OR 97754  
 SCALE: 1" = 1320'  
 DATE: 6/15/2005

# Supplemental Irrigation by Quarter-Quarter (Certificate 23717)

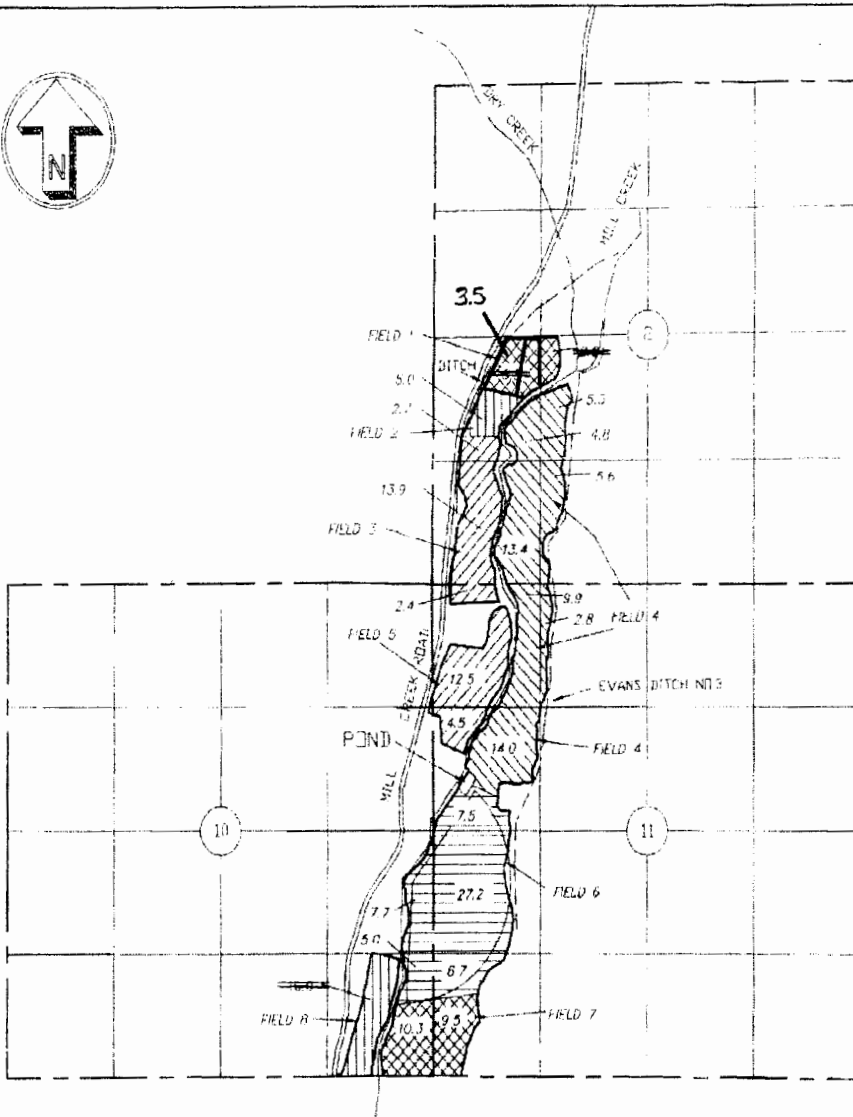





MILL CREEK WATER RIGHT TRANSFER -- T-8732  
 LOCATED IN  
 SECTIONS 2, 10 & 11, T. 14 S., R. 17 E., W.M.  
 CROOK COUNTY, OREGON

RECEIVED

AUG 29 2005

WATER RESOURCES DEPT.  
 SALEM, OREGON

- 
 CERTIFICATE NO. 567, PRIORITY DATE: 1899  
 APPLICABLE POD'S ARE L, E, F, I, & G AS SHOWN ON SHEET 2, AND POD "D" AS SHOWN ON SHEET 4, "POINTS OF DIVERSION AND LOCATIONS".
  
- 
 CERTIFICATE NO. 550, PRIORITY DATE: 1875  
 APPLICABLE POD'S ARE J, E, F, I, & G AS SHOWN ON SHEET 2, "POINTS OF DIVERSION AND LOCATIONS".
  
- 
 CERTIFICATE NO. 556, PRIORITY DATE: 1877, THE APPLICABLE POD IS H AS SHOWN ON SHEET 2, "POINTS OF DIVERSION AND LOCATIONS". FOR THAT PORTION LOCATED IN THE NW 1/4 OF THE SW 1/4 OF SEC. 2 APPLICABLE POD'S ARE I, E, F, I, & G AS SHOWN ON SHEET 2, "POINTS OF DIVERSION AND LOCATIONS", AND D AS SHOWN ON SHEET 4, "POINTS OF DIVERSION AND LOCATIONS".
  
- 
 CERTIFICATE NO. 539, PRIORITY DATE: 1910  
 APPLICABLE POD'S ARE J, G, K, & H AS SHOWN ON SHEET 2, "POINTS OF DIVERSION AND LOCATIONS".
  
- 
 CERTIFICATE NO. 1173, PRIORITY DATE: 1914  
 APPLICABLE POD'S FOR THAT PORTION LOCATED IN THE N 1/2 OF THE SW 1/4 OF SEC. 2 ARE I, E, F, & L AS SHOWN ON SHEET 2 AND D AS SHOWN ON SHEET 4, "POINTS OF DIVERSION AND LOCATIONS". FOR THAT PORTION LOCATED IN THE SW 1/4 OF SEC. 11 AND THE SE 1/4, SE 1/4 OF SEC. 10 ARE J, G, K, & H, ALL AS SHOWN ON SHEET 2, "POINTS OF DIVERSION AND LOCATIONS".

ROBERT E. BAXTER, CERTIFIED WATER RIGHT EXAMINER  
 IN THE STATE OF OREGON, HEREBY CERTIFY THAT THIS  
 WATER RIGHT SURVEY MAP WAS PREPARED BY ME

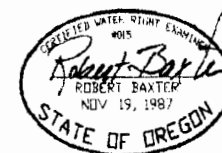

THE PREPARATION OF THIS MAP IS FOR THE PURPOSE  
 OF IDENTIFYING THE LOCATION OF THE WATER RIGHT  
 ONLY AND HAS NO INTENT TO PROVIDE DIMENSIONS OR  
 LOCATIONS OF PROPERTY OWNERSHIP LINES.

PREPARED BY  
 BAXTER LAND SURVEYING, INC.  
 20370 EMPIRE AVE. SUITE C3  
 BEND, ORE. 97701 (541) 382-1962

MILL CREEK CLAIM OF BENEFICIAL USE  
 WATER RIGHT MAP FOR  
 MARK AND GEORGETTE COPELAND

PREPARED FOR: MARK & GEORGETTE COPELAND  
 7900 NE MILL CREEK RD.  
 PRINEVILLE, OR 97754  
 SCALE: 1" = 1320'  
 DATE: 8/15/2005