

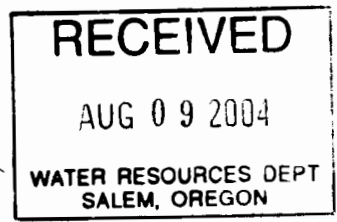

T.39S.,R.2W.,W.M.

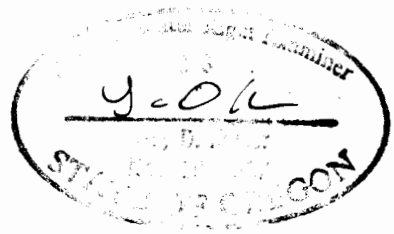
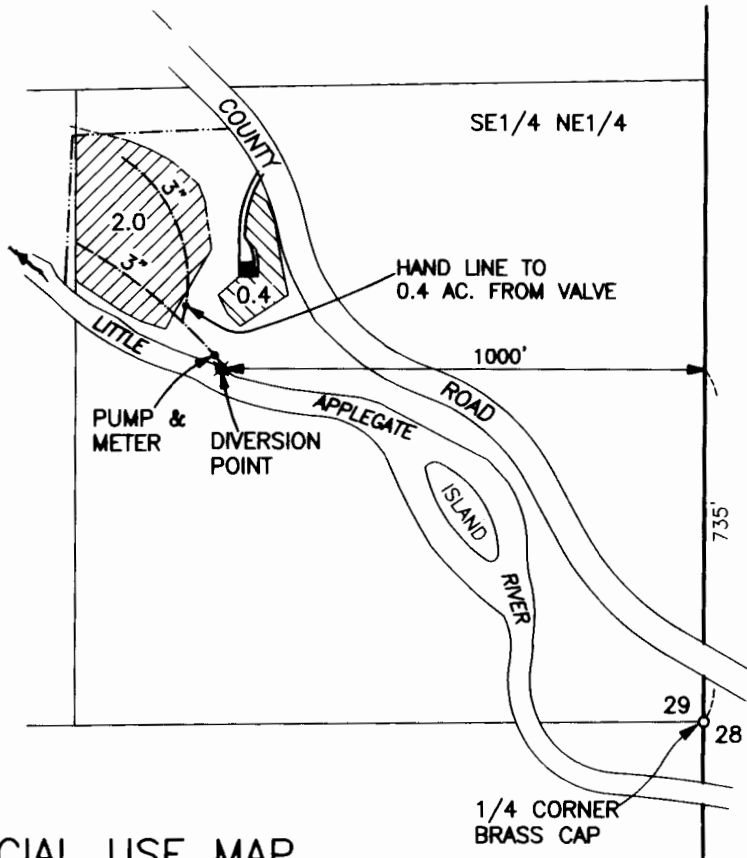
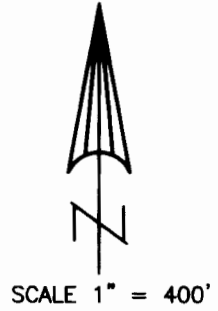

CLAIM OF BENEFICIAL USE MAP

APPLICATION No. T-8892

IN THE NAME OF:
STEVE WEAVER
6180 LITTLE APPLGATE ROAD
JACKSONVILLE, OR. 97530

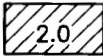
-  = PORTION OF FORMER CERT. 49036
MODIFIED BY T-8892
NEW DIVERSION POINT
-  = PORTION OF FORMER CERT. 43583
MODIFIED BY T-8892
NEW POINT OF DIVERSION

MAP PREPARED JULY 22, 2004
BY GARY D. KAISER

NOTE: MAP PREPARED FOR
WATER RIGHT PURPOSES ONLY,
NOT FOR PROPERTY BOUNDARY
LOCATIONS.