

T.39S.,R.2W.,W.M.

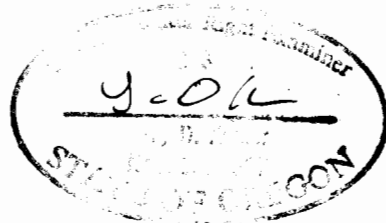

SCALE 1" = 400'

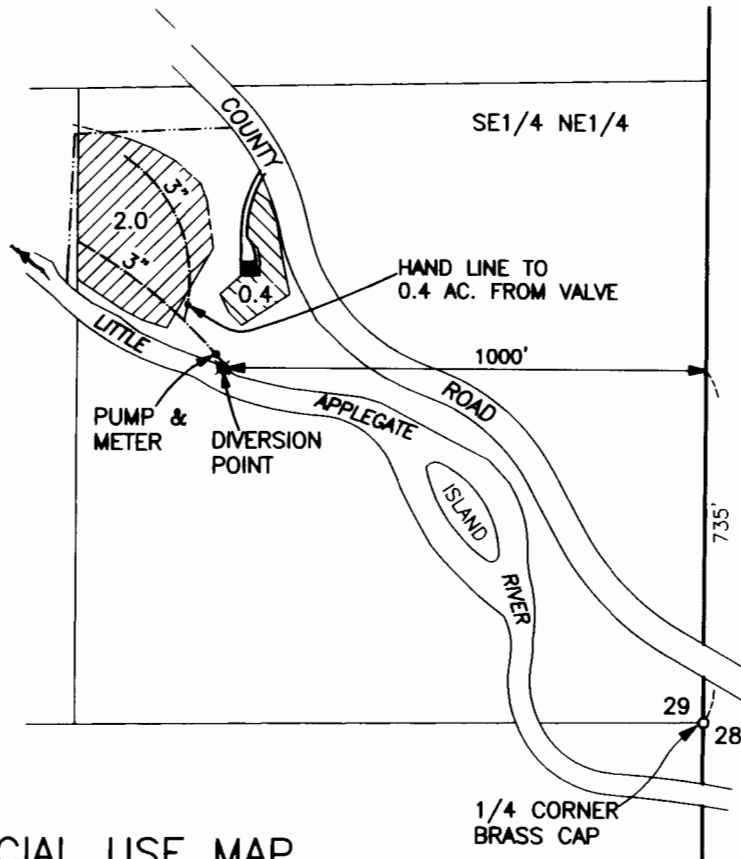

**RECEIVED**  
 AUG 09 2004  
 WATER RESOURCES DEPT  
 SALEM, OREGON

**CLAIM OF BENEFICIAL USE MAP**

APPLICATION No. T-8892

IN THE NAME OF:  
 STEVE WEAVER  
 6180 LITTLE APPLEGATE ROAD  
 JACKSONVILLE, OR. 97530

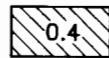
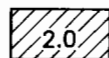
-  = PORTION OF FORMER CERT. 49036  
 MODIFIED BY T-8892  
 NEW DIVERSION POINT
-  = PORTION OF FORMER CERT. 43583  
 MODIFIED BY T-8892  
 NEW POINT OF DIVERSION

MAP PREPARED JULY 22, 2004  
 BY GARY D. KAISER

NOTE: MAP PREPARED FOR  
 WATER RIGHT PURPOSES ONLY,  
 NOT FOR PROPERTY BOUNDARY  
 LOCATIONS.