

CLAIM OF BENEFICIAL USE FINAL PROOF MAP

Located in the SW¼ NW¼ of Section 24,
Township 27 South, Range 12 West, W.M.
Coos County, Oregon
Application S-73439 Permit S-53182



Scale 1" = 100 Feet
Assessors Scale

Prepared For: Fairview Community Church
Prepared By: Dennis Goude
Date Prepared: September 15, 2004

LEGEND
P.O.B.
P.O.D.
PIPE

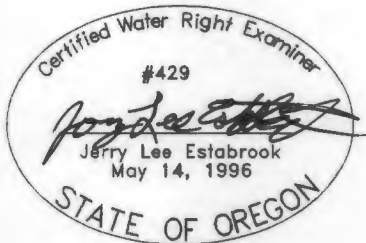

EXPIRES 12/31/2005

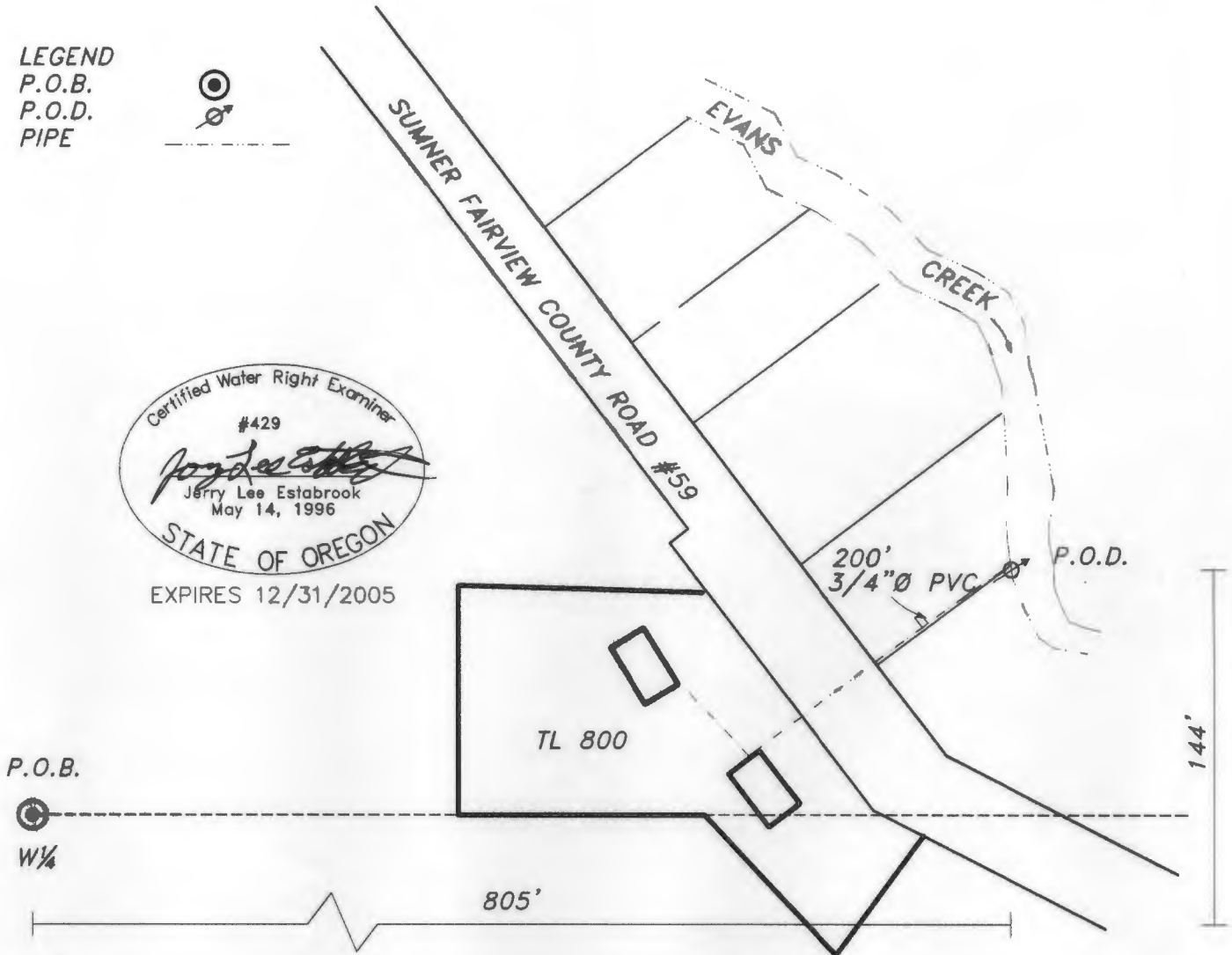

P.O.B.
W¼

NOTE:
THE P.O.D. IS AN INSTREAM
SCREENED INTAKE DEVICE
LOCATED 805 FEET EAST
AND 144 FEET NORTH FROM
THE WEST ¼ CORNER OF
SECTION 24.

RECEIVED

NOV 09 2005

WATER RESOURCES DEPT
SALEM, OREGON

EXAMINERS DISCLAIMER STATEMENT

The preparation of this map was for the purpose of
identifying the location of the Water Right only and
has no intent to provide dimensions or location of
property ownership lines.

*Stuntzner Engineering
& Forestry, L.L.C.*

ENGINEERING • LAND SURVEYING • FORESTRY
PLANNING • WATER RIGHTS

706 South 4th St.
Post Office Box 118
Coos Bay, Oregon 97408
Phone: (541) 267-2872
Fax: (541) 267-0588