

0152

RECEIVED

NOV 10 2004

WATER RESOURCES DEPT  
SALEM, OREGON

# T. 7 S., R. 39 E., W.M.

## FINAL PROOF SURVEY IN NAME OF Brad Allen

Reference: T-8430

C 48330, C 48331 & C 49495

Site Survey September 10 & 27, 2004  
by Hanley Engineering, Inc.



SCALE: 1" = 1320'

This map is for the purpose of identifying the water right location only and is not intended to provide legal dimensions or location of property ownership lines.



P.O.D. #1 Located 1400' N. & 2250' W. from the E 1/4 Cor. Sec. 15

P.O.D. #3 Located 40' S. & 1260' W. from the NE Corner of Section 14

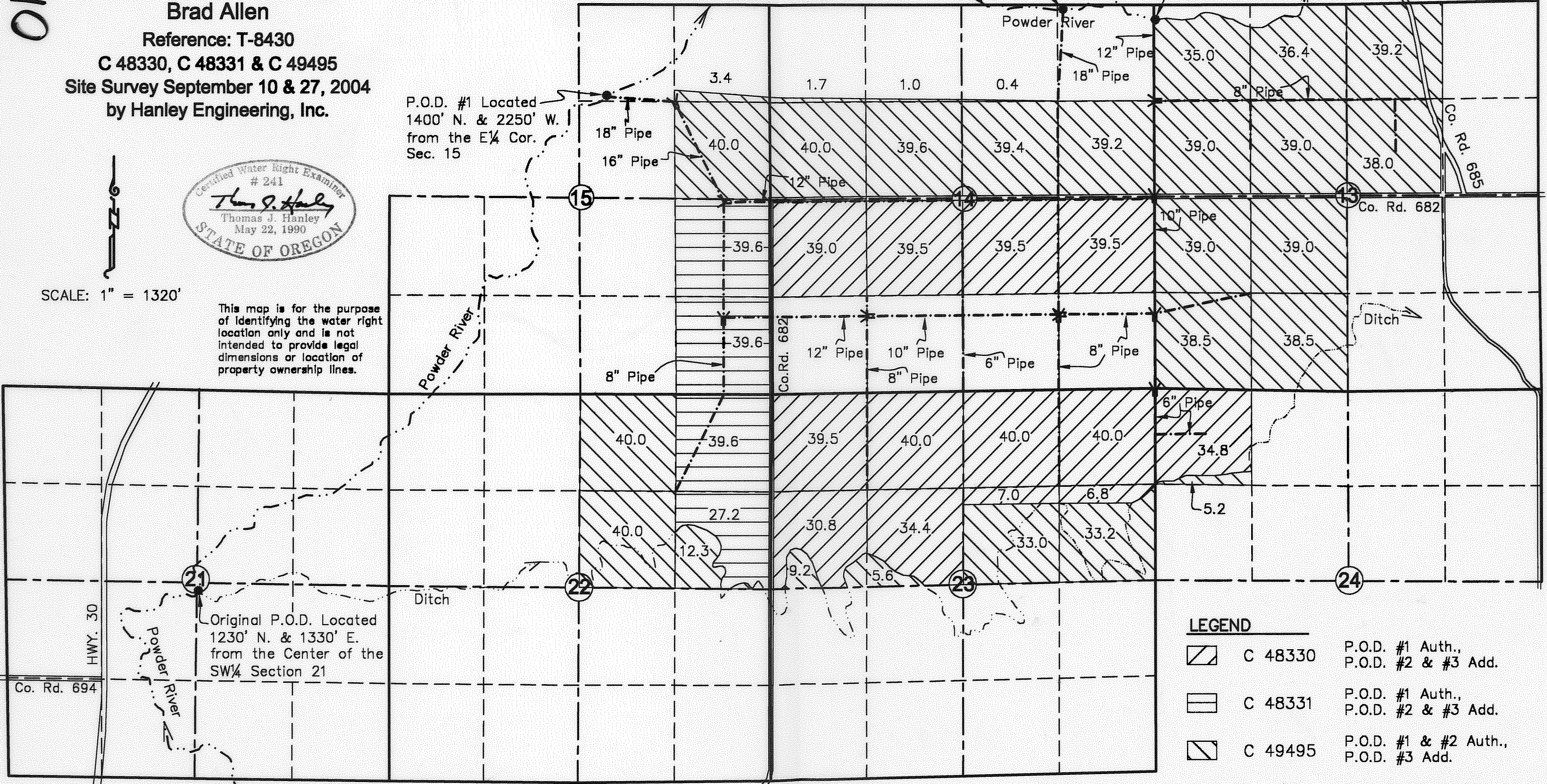
P.O.D. #2 Located 200' S. & 20' E. from the NW Corner of Section 13

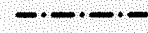

### LEGEND

-  C 48330 P.O.D. #1 Auth., P.O.D. #2 & #3 Add.
-  C 48331 P.O.D. #1 Auth., P.O.D. #2 & #3 Add.
-  C 49495 P.O.D. #1 & #2 Auth., P.O.D. #3 Add.
-  Y Main line & Reducer

# COBU MAP # 0152

HANLEY ENGINEERING, INC.  
2043 MAIN STREET  
BAKER CITY, OREGON