

SECTION 4, T.4 S., R.1 W., W.M.
MARION COUNTY, OREGON

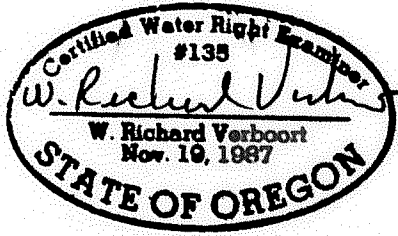

N
SCALE: 1"=400'
MAP BASE:
ASSESSORS MAP
1998 SCALED
COLOR PHOTO

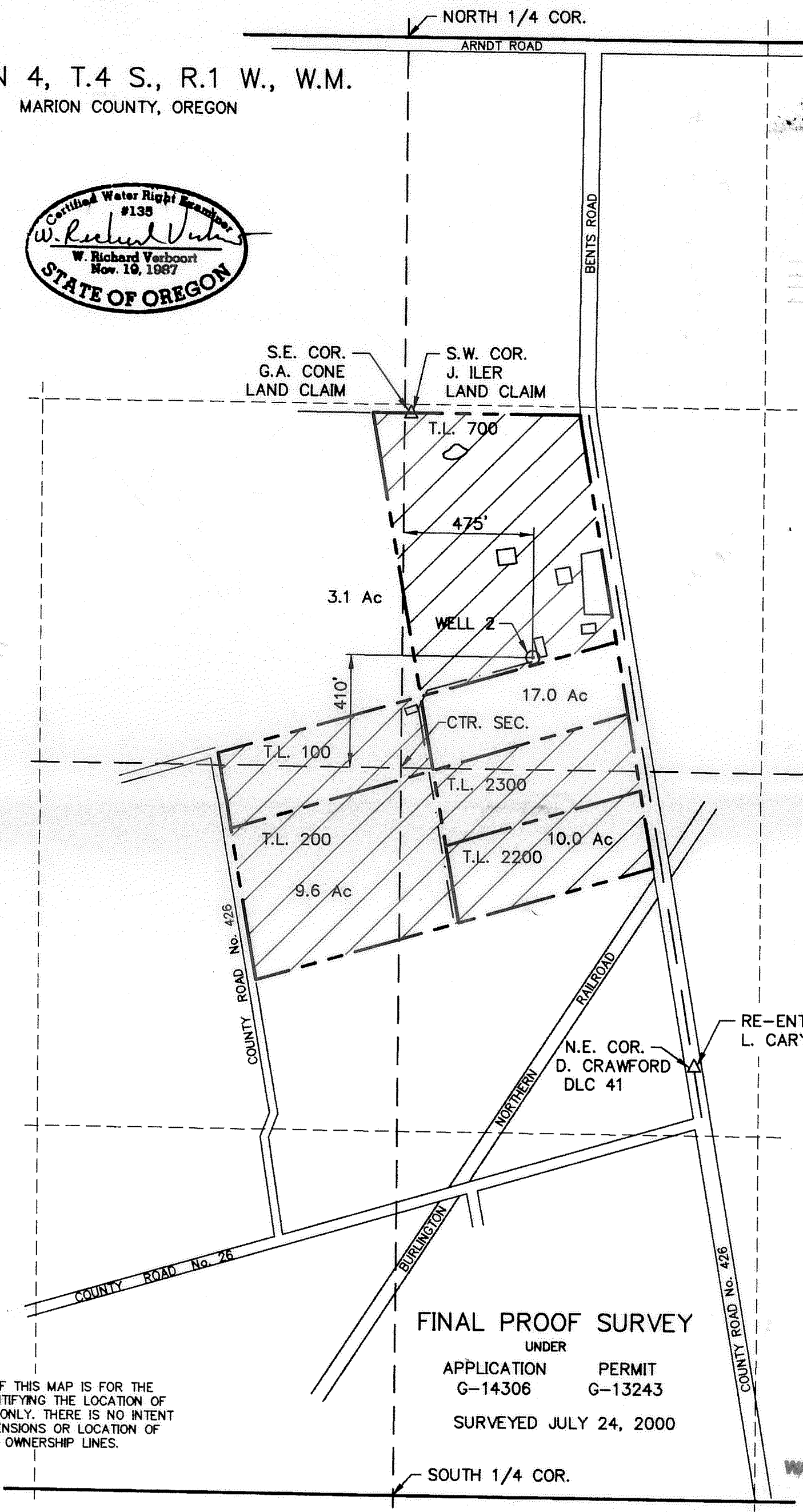

PREPERATION OF THIS MAP IS FOR THE PURPOSE OF IDENTIFYING THE LOCATION OF THE WATER RIGHT ONLY. THERE IS NO INTENT TO PROVIDE DIMENSIONS OR LOCATION OF PROPERTY OWNERSHIP LINES.

FINAL PROOF SURVEY

UNDER
APPLICATION PERMIT
G-14306 G-13243

SURVEYED JULY 24, 2000

RECEIVED
DEC 12 2000
WATER RESOURCES DEPT.
SALEM, OREGON

VERBOORT ENGINEERING
AGRICULTURE · CIVIL · WATER RESOURCES
HILLSBORO, OREGON

	by	date
designed	WRV	10/27/00
drawn	JER	10/27/00
checked	WRV	10/27/00
drawing no.	00-B-21	
sheet no.	1 / 1	

NORTHWEST FLORICULTURE
10499 CHAMPOEG ROAD NE
AURORA, OR 97002