

T. 4 N., R. 29 E., SEC. 12, W.M.
 UMATILLA COUNTY
 MEMORIAL MARSH II
 COLD SPRINGS NWR

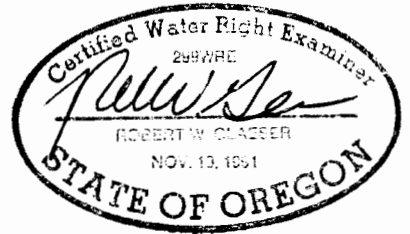

9/22/2000

THE PURPOSE OF THIS MAP IS TO IDENTIFY THE LOCATION OF THE WATER RIGHT. IT IS NOT INTENDED TO PROVIDE INFORMATION RELATIVE TO THE LOCATION OF PROPERTY OWNERSHIP BOUNDARY LINES.

POINT OF DIVERSION IS WEST 1726 FEET AND SOUTH 1690 FEET FROM THE NORTHEAST SECTION CORNER, SECTION 12, T. 4 N., R. 29 W.

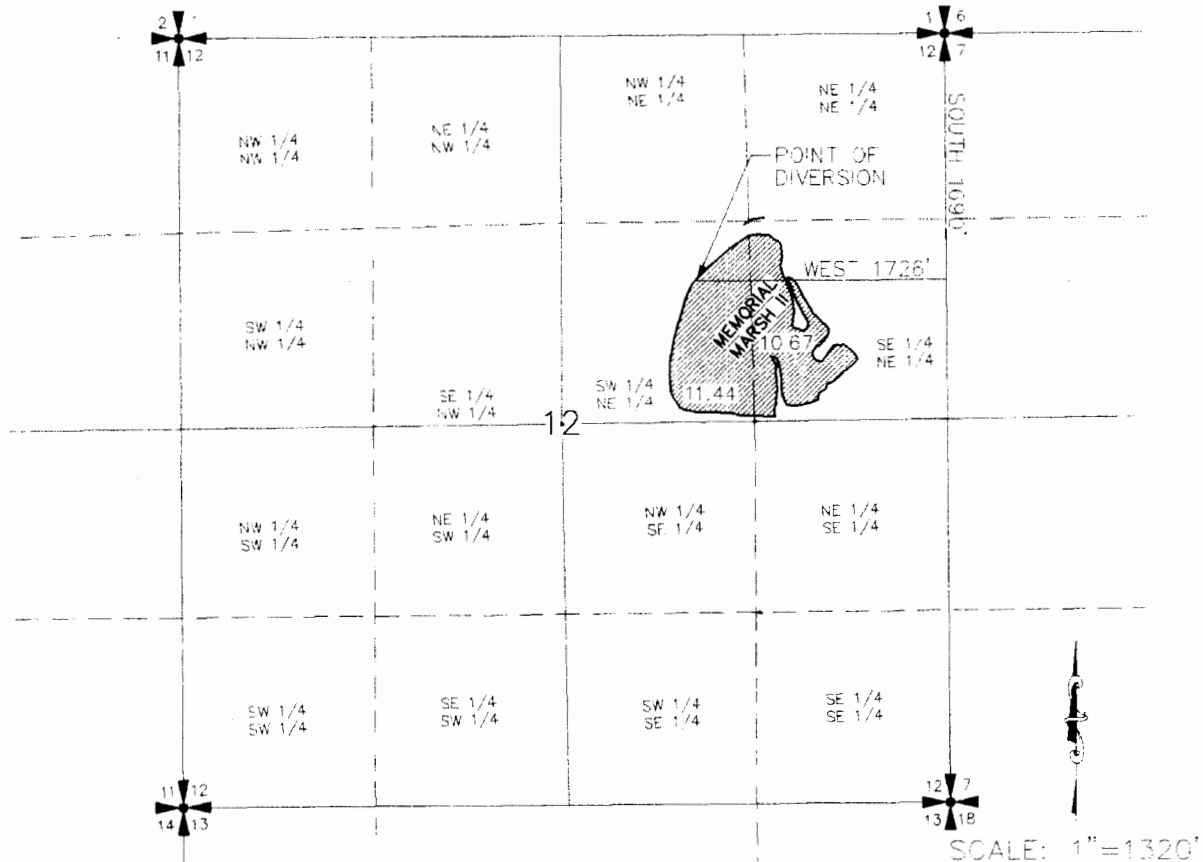

RECEIVED

SEP 27 2000

WATER RESOURCES DEPT.
 SALEM, OREGON

FINAL PROOF SURVEY

UNDER

APPLICATION NO. R-83517 PERMIT NO. R-12355

IN THE NAME OF

U.S. FISH AND WILDLIFE SERVICE

SURVEYED AUGUST 5, 1999 BY

Robert W. Glasser