

T. 4 N., R. 29 E., SEC. 12, W.M.
 UMATILLA COUNTY
 MEMORIAL MARSH III
 COLD SPRINGS NWR

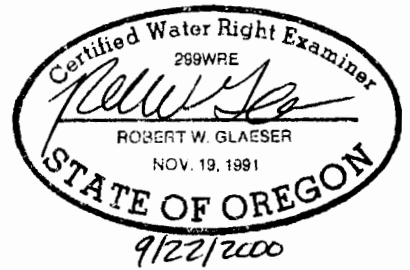

THE PURPOSE OF THIS MAP IS TO IDENTIFY THE LOCATION OF THE WATER RIGHT. IT IS NOT INTENDED TO PROVIDE INFORMATION RELATIVE TO THE LOCATION OF PROPERTY OWNERSHIP BOUNDARY LINES.

POINT OF DIVERSION IS EAST 1380 FEET AND SOUTH 1130 FEET FROM THE NORTHWEST SECTION CORNER, SECTION 12, T4N, R29E.

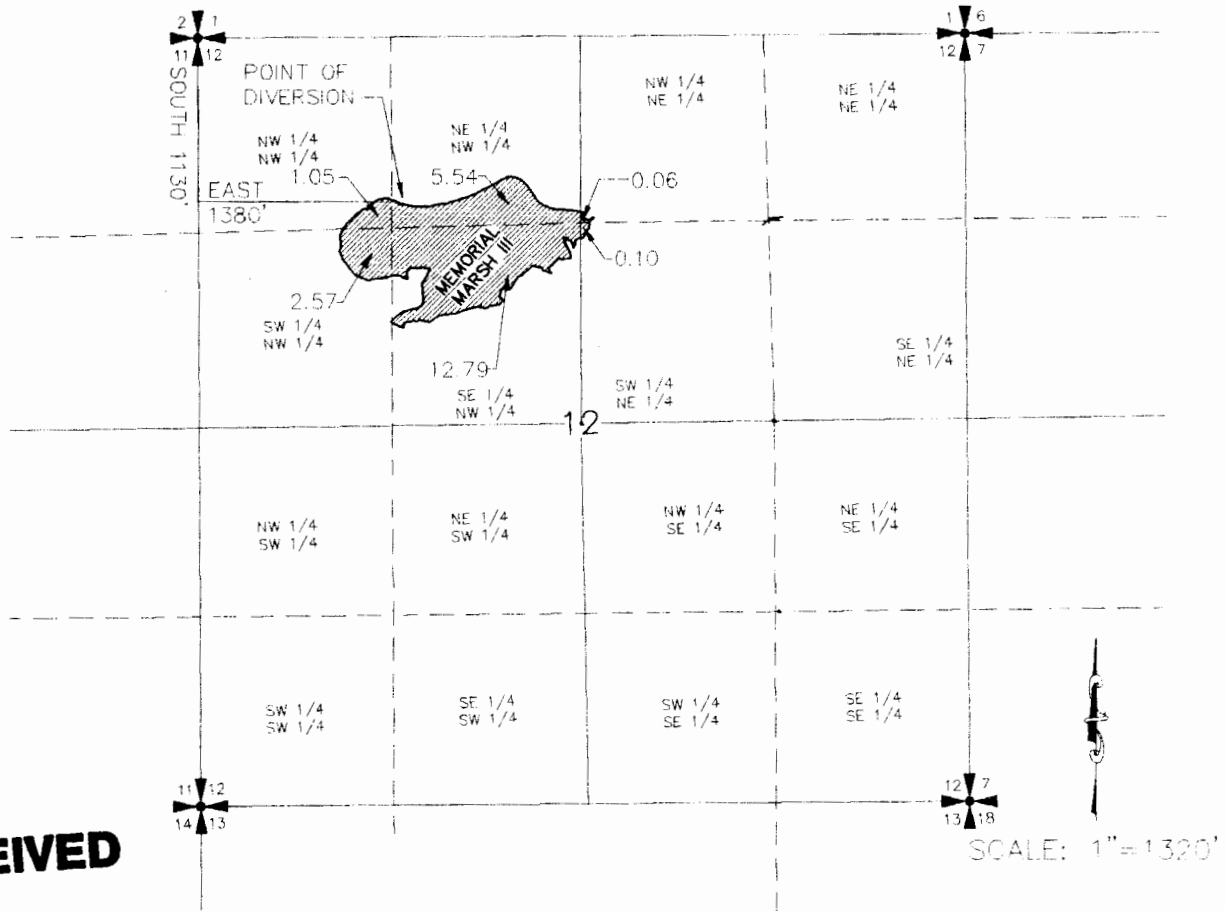

RECEIVED

SEP 27 2000

WATER RESOURCES DEPT.
 SALEM, OREGON

FINAL PROOF SURVEY
 UNDER

APPLICATION NO. R-83518 PERMIT NO. R-12354
 IN THE NAME OF
 U.S. FISH AND WILDLIFE SERVICE

SURVEYED AUGUST 5, 1999 BY _____