

T9S, R3W, WM

MARION COUNTY

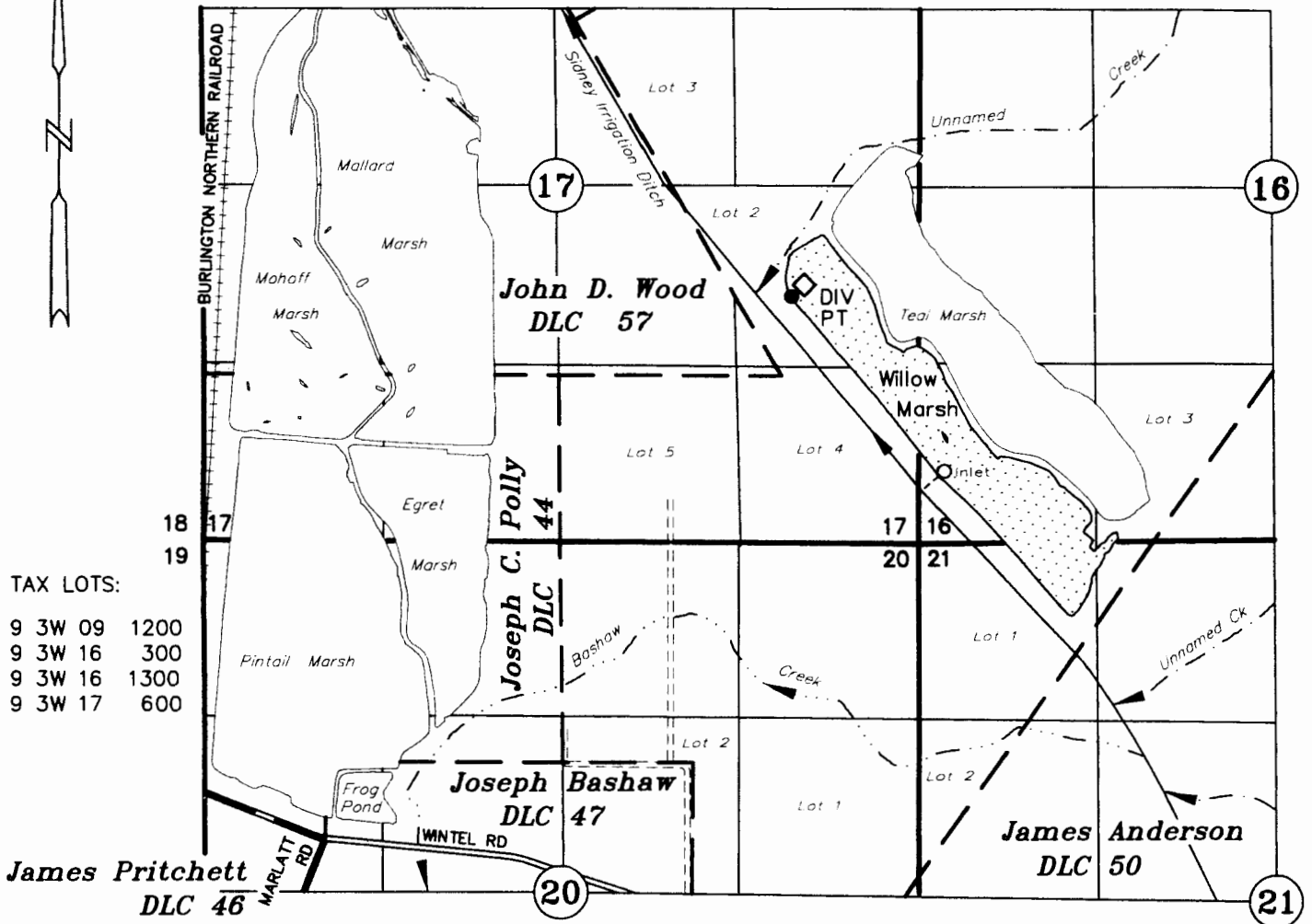

TAX LOTS:

9 3W 09	1200
9 3W 16	300
9 3W 16	1300
9 3W 17	600

DIV PT, WILLOW MARSH: 3925' NORTH & 3547' EAST OF NE COR JAMES PRITCHETT DLC No 46

PONDS ARE
SURROUNDED BY DIKES

- DIV PT & WCS
- ◇ GAGE BOARD
- WCS = WATER CONTROL STRUCTURE

FINAL PROOF SURVEY UNDER

Application No. R-80136 Permit No. R-12202

U.S. FISH & WILDLIFE SERVICE

Division of Engineering

JULY 10, 2007
SCALE: 1" = 1320'

NOTE: This map is for the purpose of identifying the location of water rights and has no intent to dimension or locate property ownership lines.



EXPIRES: 12-31-2011