

RECEIVED

SECTION 6, T.4 S., R.1 W., W.M.
MARION COUNTY, OREGON

JUL 12 2000

31 | 32
6 | 5
WATER RESOURCES DEPT.
SALEM, OREGON



SCALE: 1"=400'

MAP BASE:
ASSESSORS MAP
1998 SCALED PHOTO

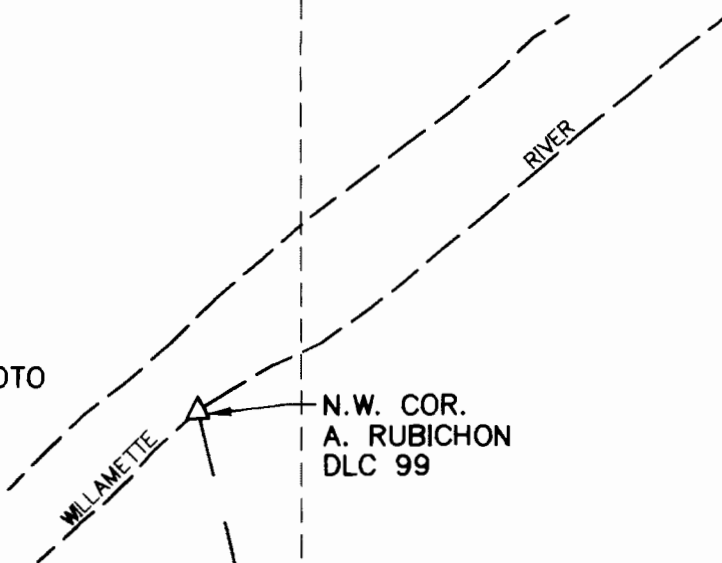

N.W. COR.
A. RUBICHON
DLC 99

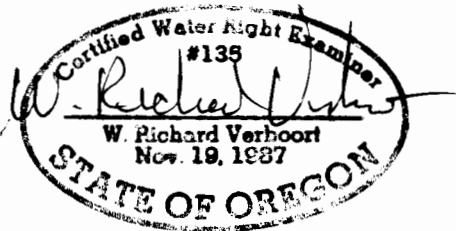

PREPERATION OF THIS MAP IS FOR THE
PURPOSE OF IDENTIFYING THE LOCATION OF
THE WATER RIGHT ONLY. THERE IS NO INTENT
TO PROVIDE DIMENSIONS OR LOCATION OF
PROPERTY OWNERSHIP LINES.

FINAL PROOF SURVEY

UNDER

APPLICATION R-81983

PERMIT R-12233

SURVEYED JUNE 19, 2000

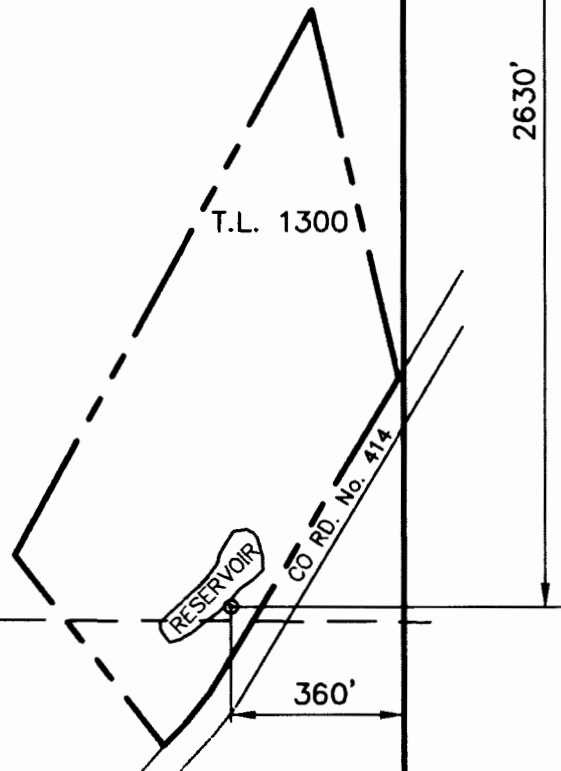

VERBOORT ENGINEERING

AGRICULTURE · CIVIL · WATER RESOURCES
HILLSBORO, OREGON

by date
designed WRY 6/19/00
drawn ER 6/19/00
checked WRY 6/19/00
drawing no. 00-A-10
sheet no. 1/1

NORTHWEST FLORICULTURE
PAUL KNOPP

10499 CHAMPOEG RD NE
AURORA, OR 97002