

4/3/2000

T. 13 S., R. 5 ~~W~~ W.M.
BENTON COUNTY
CHEADLE MARSH
FINLEY NWR

THE PURPOSE OF THIS MAP IS TO IDENTIFY THE LOCATION OF THE WATER RIGHT. IT IS NOT INTENDED TO PROVIDE INFORMATION RELATIVE TO THE LOCATION OF PROPERTY OWNERSHIP BOUNDARY LINES.

POINT OF DIVERSION IS WEST 2090 FEET AND NORTH 1880 FEET FROM THE SOUTHEAST SECTION CORNER, SECTION 33, T13S, R5W.

Map updated by WRD to include DLC 62 and government lots 4E5 and to correct the Range. NC/WRD

2/6/2015

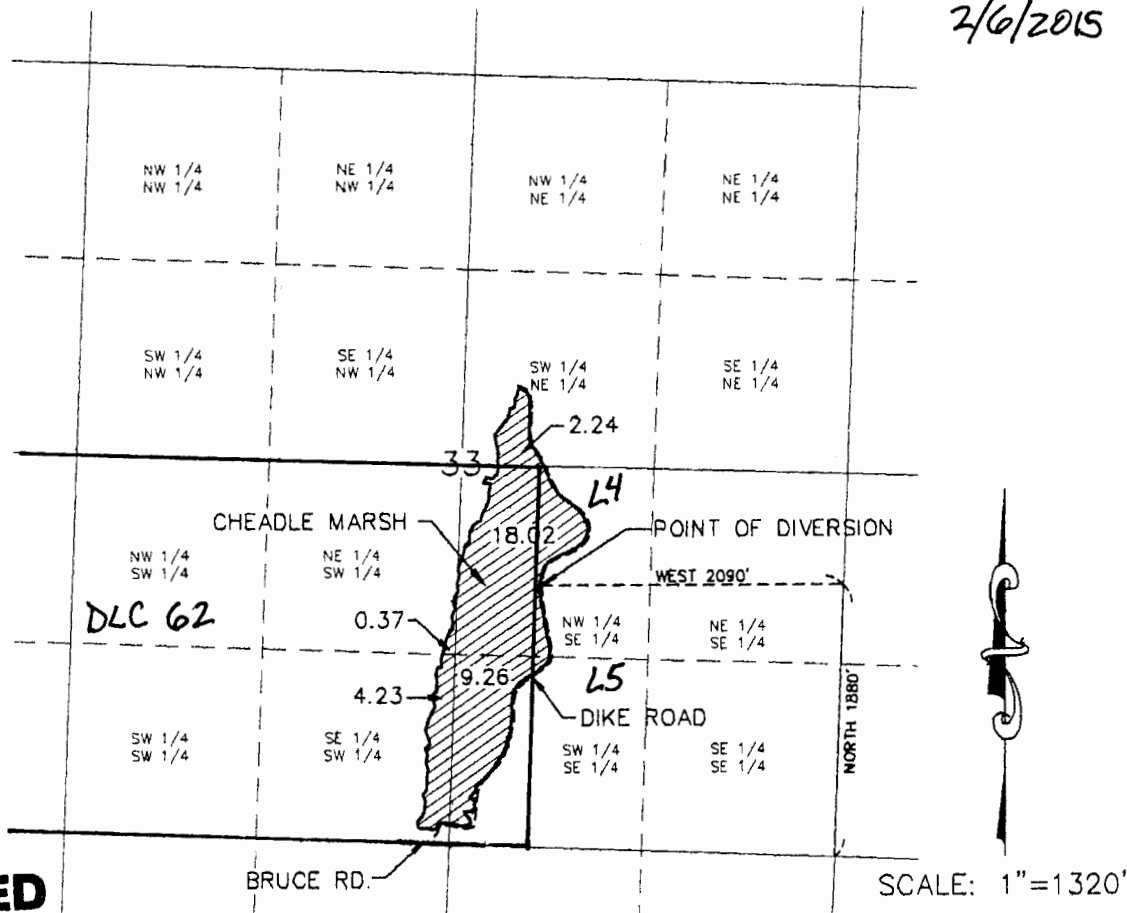

RECEIVED

SEP 27 2000

WATER RESOURCES DEPT.
SALEM, OREGON

FINAL PROOF SURVEY
UNDER

APPLICATION NO. R-81046 PERMIT NO. R-11964
IN THE NAME OF
U.S. FISH AND WILDLIFE SERVICE

SURVEYED AUGUST 5, 1999 BY *Robert W. Glaeser*