

# T. 8 & 9 S., R. 4 W., W.M.

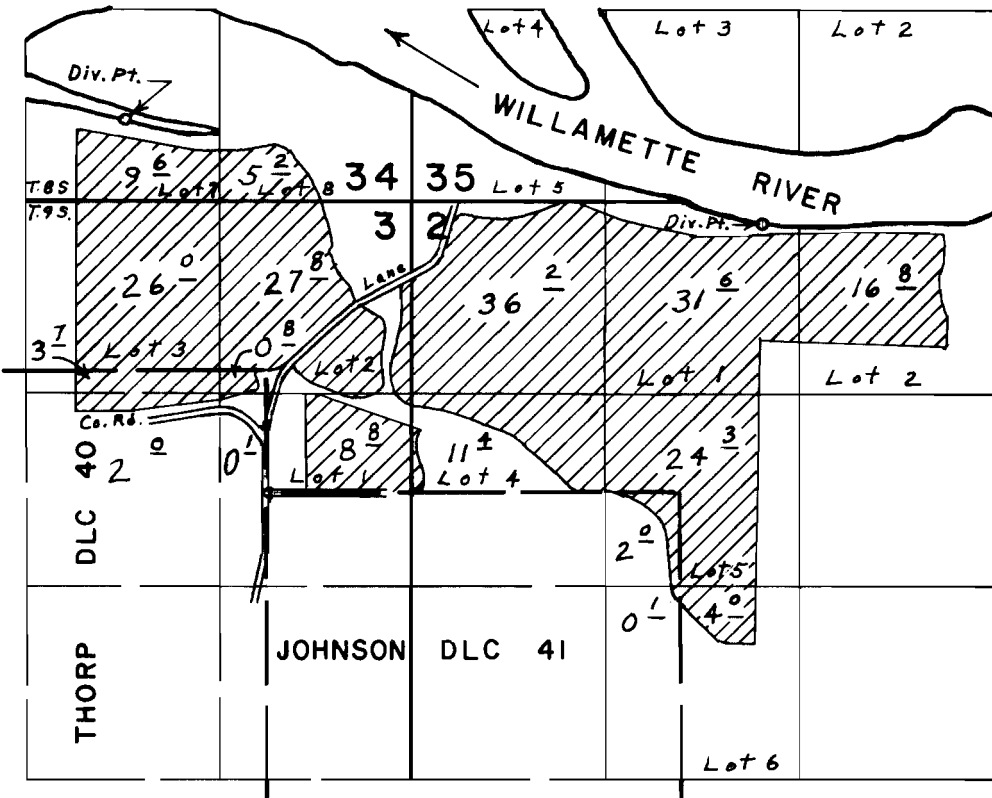

*Div. Pts. located; 2560' N. & 950' W.; 1830' N. & 3390' E, both  
From N.W. Cor. Johnson D.L.C. 41*

## FINAL PROOF SURVEY UNDER

Application No. 45214 Permit No. 33775  
IN NAME OF

WIGRICH FARM, INC.

Surveyed Nov. 22, 1972, by L. E. Gould

# T. 8&9S., R.4W., W.M.

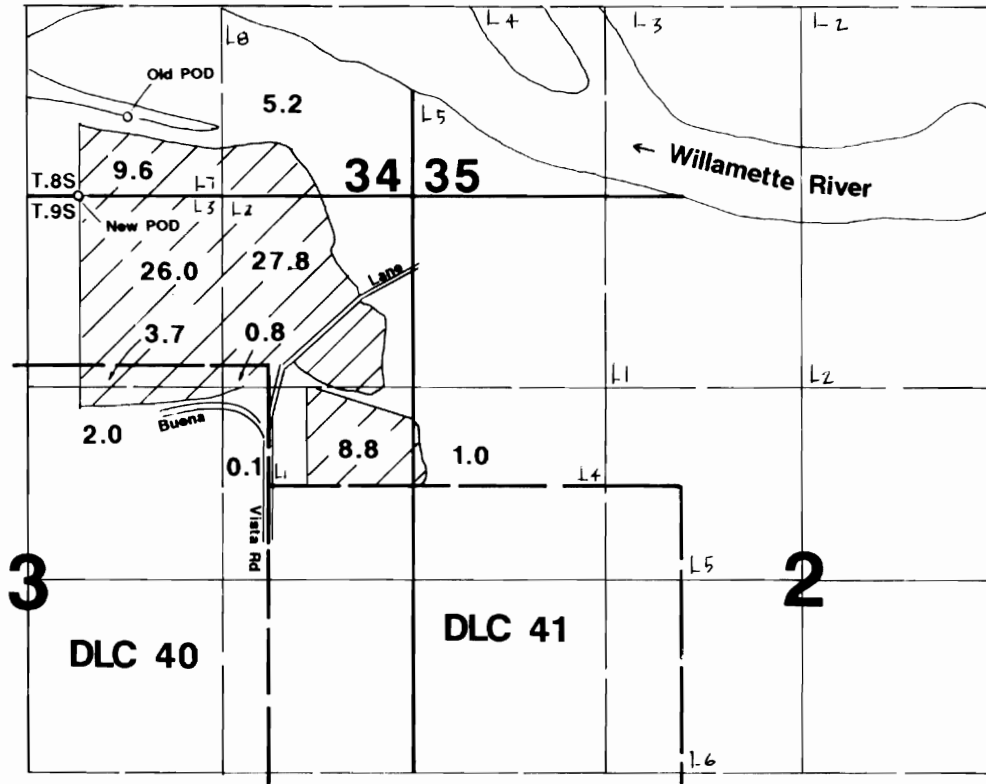

  
Area Irrigated

New POD located 2320'W from SE corner Section 34.

RECEIVED

AUG 21 1997

STATE OF OREGON DEPT. OF AGRICULTURE

## Final Proof Survey

Transfer #: T-6857

In Name Of

## Wigrich Farm Inc.

Surveyed on August 14, 1997 by JM Schuette



THIS MAP WAS PREPARED FOR THE PURPOSE OF IDENTIFYING THE LOCATION OF A WATER RIGHT ONLY AND IS NOT INTENDED TO PROVIDE LEGAL DIMENSIONS OR LOCATION OF PROPERTY OWNERSHIP LINES.