

T.6S., R.2W., W.M.

RECEIVED
NOV 26 2004
WATER RESOURCES DEPT
SALEM, OREGON

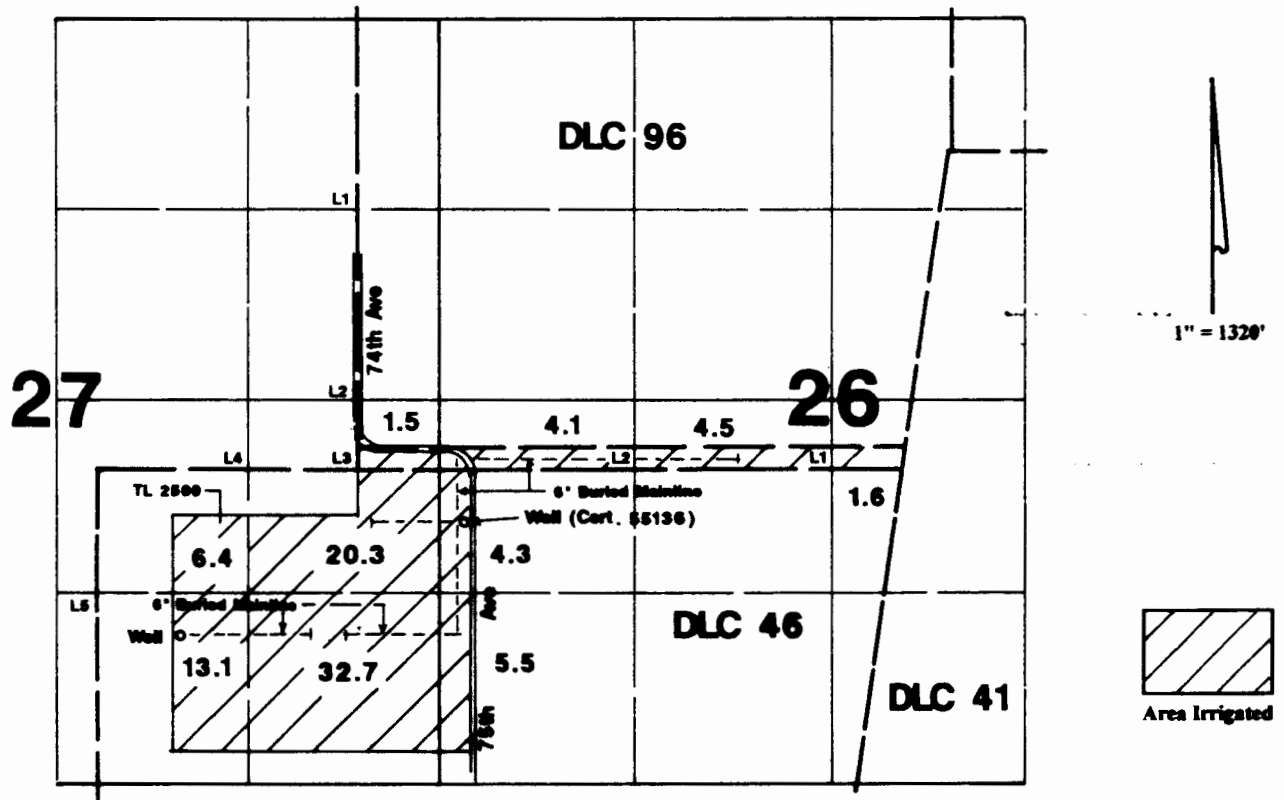

Well is located 1258'S & 1318'W from the SW corner of DLC 96.

Final Proof Survey

In The Name Of

Carl F. Jensen

Application #: G-14473 Permit #: G-15259

Surveyed on September 6, 2004 by JM Schuette

This map was prepared for the purpose of identifying the location of a water right only. It is not intended to provide legal dimensions or location of property ownership lines.

