

CLAIM OF BENEFICIAL USE  
 FOR: GEORGE QUINN AND  
 MARY CHRISTINE WEBER  
 BY: DUANE W. KIRBY  
 DATE: AUGUST 18, 2005  
 APPLICATION NO. S-86977  
 PERMIT NO. 54180  
 T29S, R7W, W.M.  
 SECTION 20

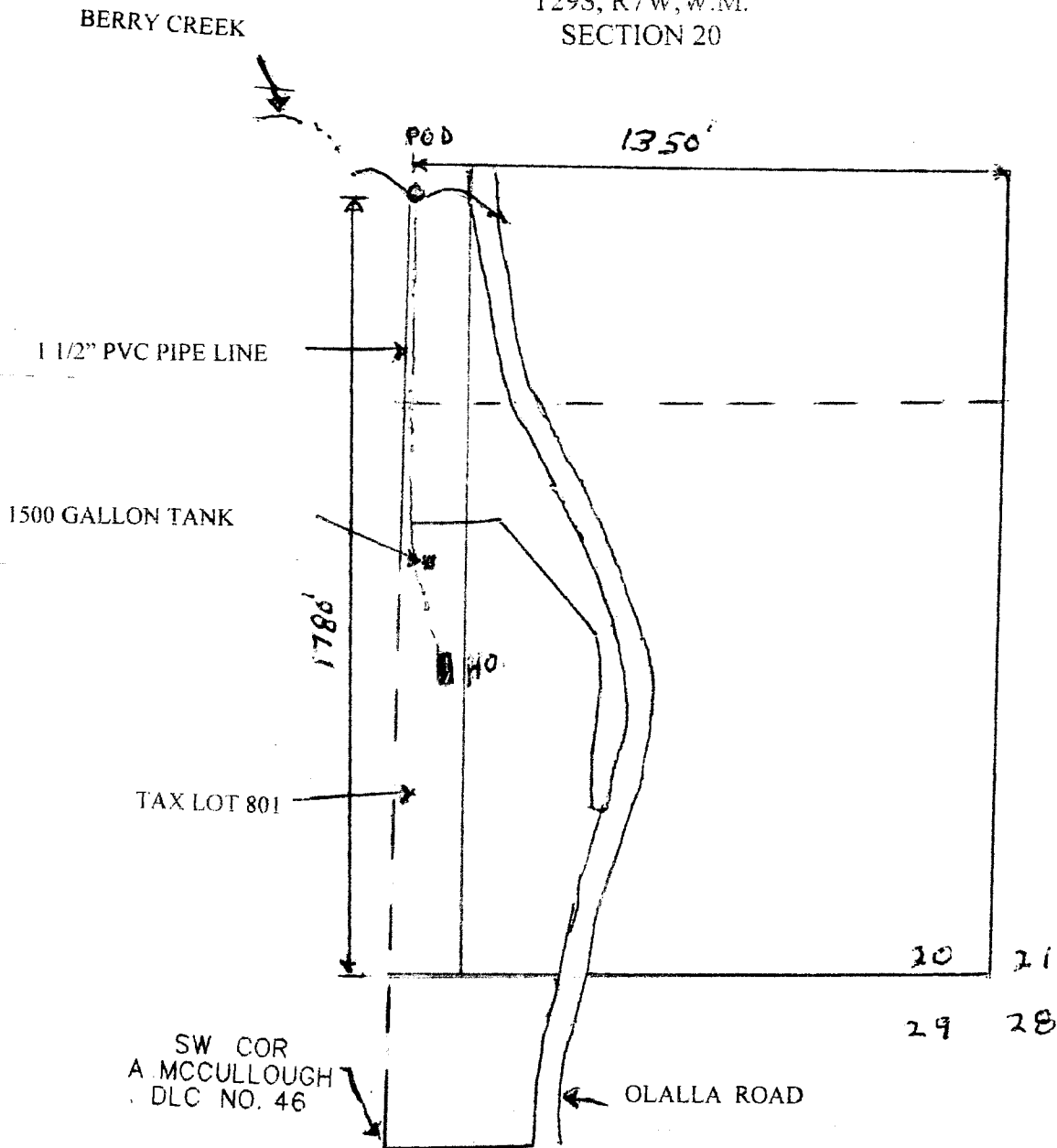

N  
 ↑  
 ○  
 ↓

SCALE: 1" = 400'

THE PURPOSE OF THIS MAP IS TO IDENTIFY THE LOCATION OF THE WATER RIGHT. IT IS NOT INTENDED TO PROVIDE INFORMATION RELATIVE TO THE LOCATION OF PROPERTY OWNERSHIP BOUNDARY LINES.

